

SURFACE RESTORATION SCHEDULE		
LINE	LOCATION (STA.)	DESCRIPTION
12A	12TH STREET 1+00 TO 7+05	GENERAL
12B	UNKNOWN AVENUE 1+18 TO 5+33	GENERAL
12C	LOOP (EAST) 1+00 TO 5+38	GENERAL
12D	LOOP (SOUTH) 1+00 TO 4+14	GENERAL

GRADE CONTROL SCHEDULE			
LINE	FROM STA.	TO STA.	CONTINUOUS SLOPE DIRECTION
12A	12TH STREET 1+00	7+05	DOWNWARD
12B	UNKNOWN AVENUE 1+00	4+80	DOWNWARD
		4+80	UPWARD
12C	LOOP (EAST) 1+00	5+38	DOWNWARD
12D	LOOP (SOUTH) 1+00	4+14	DOWNWARD

**NOTES:**

1. MINIMUM COVER FROM FINISH GRADE TO TOP OF PIPE SHALL BE 2.5 FEET AND 3 FEET UNDER ROADWAYS, UNLESS NOTED OTHERWISE.
2. MINIMUM SLOPE OF INSTALLED PIPING SHALL BE 0.003 FT/FT.
3. LOT LINES AND RIGHT-OF-WAYS SHOWN ARE APPROXIMATE ONLY.
4. IT IS ANTICIPATED THE TELEPHONE, POWER, CABLE T.V., WATER, AND SEWER THAT EXIST WITHIN THE STREET AND UTILITY CORRIDOR AND INDIVIDUALLY PROVIDE SERVICE TO EACH LOT WILL BE ENCOUNTERED DURING CONSTRUCTION. CONTRACTOR SHALL PLAN FOR CROSSING AND/OR EXCAVATING ALONG THESE UTILITIES AT EACH LOT AND/OR WITHIN THE STREET AND UTILITY CORRIDOR WITHOUT ADDITIONAL COMPENSATION.
5. SERVICES LOCATED DOWNHILL OF MAIN LINE ARE TO DRAIN BACK TO MAIN LINE, UNLESS DESIGNATED "WITH DRAIN".

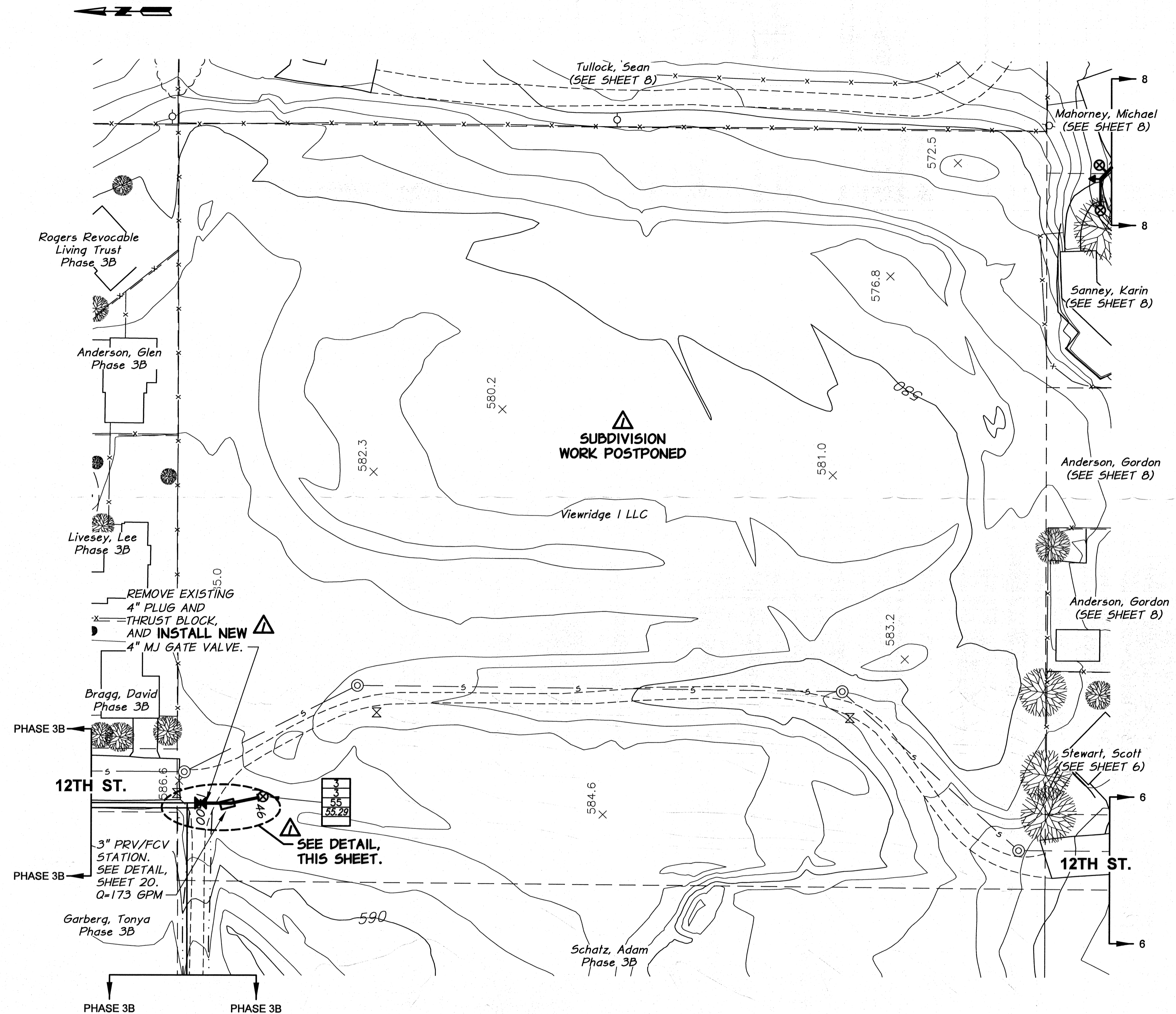
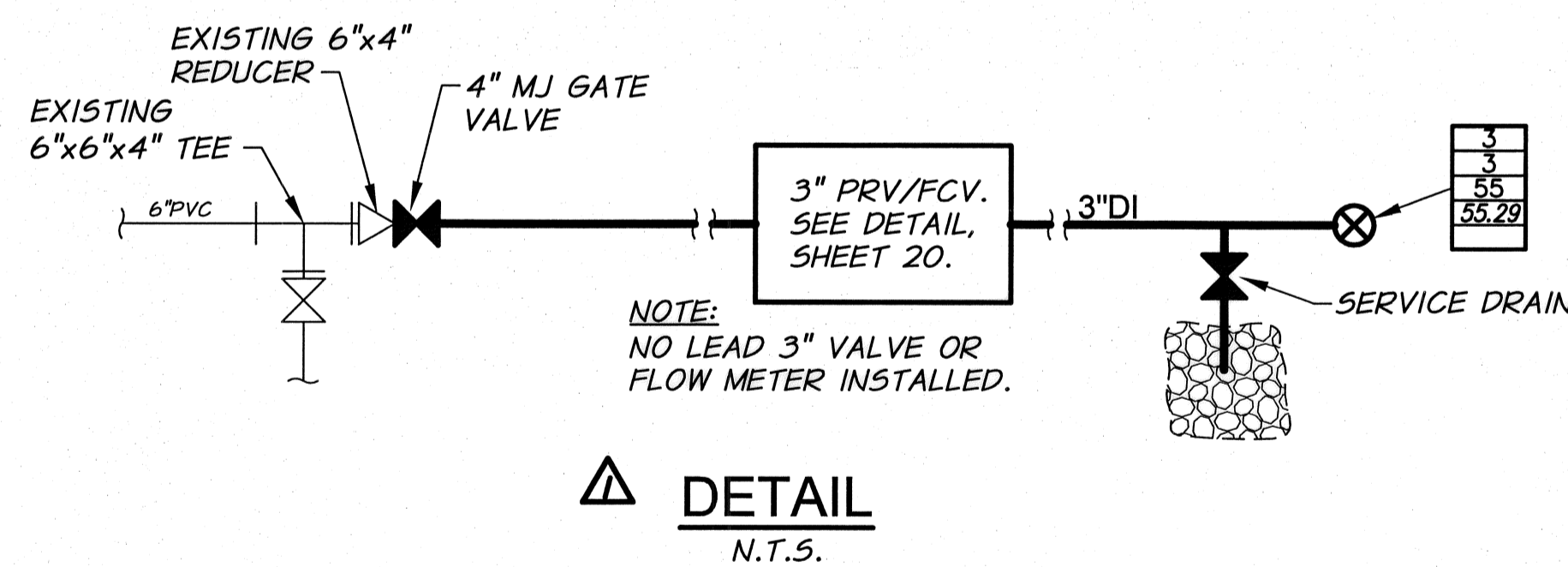

RECORD DRAWING		BY	B.M.	DATE	4/14
DESIGNED BY	H. MORRISON	HORIZ. SCALE	1" = 50'	VERT. SCALE	
DRAWN BY	D. CHRISTMAN	JOB NUMBER	1199-336	DATE	2013
REVIEWED BY	B. MOORE	ACAD FILE	PNP-Phase3C.dwg		
COPYRIGHT 2013 BY ANDERSON-PERRY & ASSOC., INC.					

**RECORD DRAWINGS**  
APRIL 18, 2014

These record drawings have been prepared, in part, on the basis of information compiled and furnished by others. They may contain some discrepancies and omissions, and do not necessarily represent "exact" field conditions. The Owner and the Engineer accept no responsibility for their accuracy.

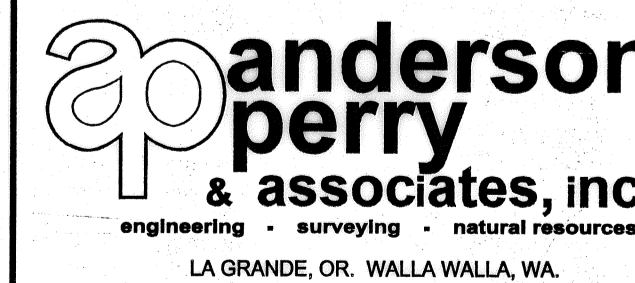

**BENTON IRRIGATION DISTRICT**  
IRRIGATION SYSTEM IMPROVEMENTS  
PHASE 3C

PIPING PLANS  
WRANGLER ADDITION

SHEET

12