

SURFACE RESTORATION SCHEDULE			
LINE	LOCATION (STA.)	DESCRIPTION	
BA	11TH STREET	14+50 TO 19+82	GRAVEL AND HYDROSEED
		19+82 TO 20+40	ASPHALT
		20+40 TO 21+25	GRAVEL
		21+25 TO 21+93	HYDROSEED
		21+93 TO 22+47	GRAVEL
		22+47 TO 22+70	ASPHALT
BB	KAREN AVENUE	1+00 TO 1+44	ASPHALT
		1+44 TO 4+65	GRAVEL AND HYDROSEED
BC	LESLIE LANE	1+00 TO 3+71	ASPHALT
		SERVICE CROSSINGS	ASPHALT, CONCRETE, AND LANDSCAPE
BD	CHRISTOPHER LANE	1+00 TO 3+76	ASPHALT
		SERVICE CROSSINGS	ASPHALT, CONCRETE, AND LANDSCAPE
BE	KITTY AVENUE	1+00 TO 3+43	HYDROSEED
		3+43 TO 5+71	GRAVEL
		5+71 TO 5+94	ASPHALT
		5+94 TO 7+50	GRAVEL
		7+50 TO 7+90	HYDROSEED
		SERVICE AT 3+14	ASPHALT AND LANDSCAPE
		SERVICE AT 6+87	GRAVEL AND HYDROSEED

GRADE CONTROL SCHEDULE			
LINE	FROM STA.	TO STA.	CONTINUOUS SLOPE DIRECTION
BA	11TH STREET	14+50	DOWNWARD
		16+00	UPWARD
BB	KAREN AVENUE	1+00	UPWARD
BC	LESLIE LANE	1+00	UPWARD
BD	CHRISTOPHER LANE	1+00	UPWARD
BE	KITTY AVENUE	1+00	UPWARD
		3+10	DOWNWARD
		5+65	UPWARD

- NOTES:**
- MINIMUM COVER FROM FINISH GRADE TO TOP OF PIPE SHALL BE 2.5 FEET AND 3 FEET UNDER ROADWAYS, UNLESS NOTED OTHERWISE.
 - MINIMUM SLOPE OF INSTALLED PIPING SHALL BE 0.003 FT/FT.
 - LOT LINES AND RIGHT-OF-WAYS SHOWN ARE APPROXIMATE ONLY.
 - IT IS ANTICIPATED THE TELEPHONE, POWER, CABLE T.V., WATER, AND SEWER THAT EXIST WITHIN THE STREET AND UTILITY CORRIDOR AND INDIVIDUALLY PROVIDE SERVICE TO EACH LOT WILL BE ENCOUNTERED DURING CONSTRUCTION. CONTRACTOR SHALL PLAN FOR CROSSING AND/OR EXCAVATING ALONG THESE UTILITIES AT EACH LOT AND/OR WITHIN THE STREET AND UTILITY CORRIDOR WITHOUT ADDITIONAL COMPENSATION.
 - SERVICES LOCATED DOWNHILL OF MAIN LINE ARE TO DRAIN BACK TO MAIN LINE, UNLESS DESIGNATED "WITH DRAIN".

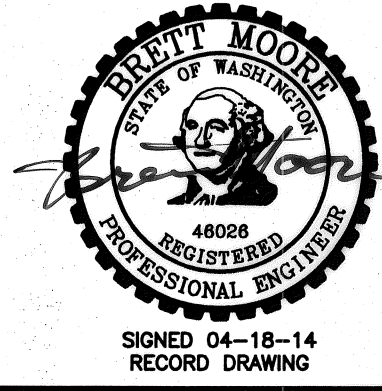
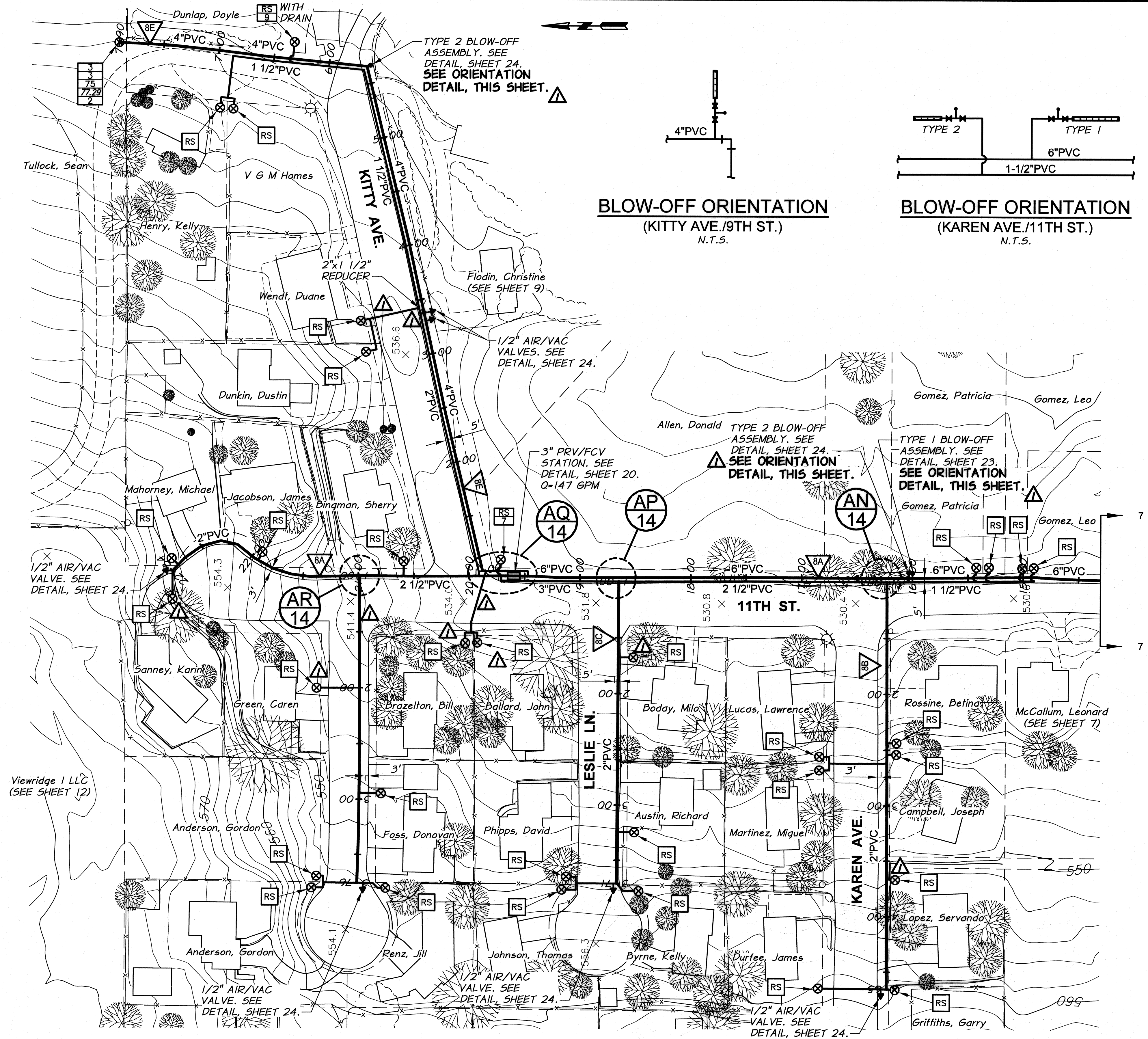

RECORD DRAWING		BY	B.M.	DATE	4/14
DESIGNED BY	H. MORRISON	HORIZ. SCALE	1" = 50'	VERT. SCALE	
DRAWN BY	D. CHRISTMAN	JOB NUMBER	1199-336	DATE	2013
REVIEWED BY	B. MOORE	ACAD FILE	PNP-Phase3C.dwg	COPYRIGHT 2013 BY ANDERSON-PERRY & ASSOC., INC.	

RECORD DRAWINGS
APRIL 18, 2014
These record drawings have been prepared, in part, on the basis of information compiled and furnished by others. They may contain some discrepancies and omissions, and do not necessarily represent "exact" field conditions. The Owner and the Engineer accept no responsibility for their accuracy.

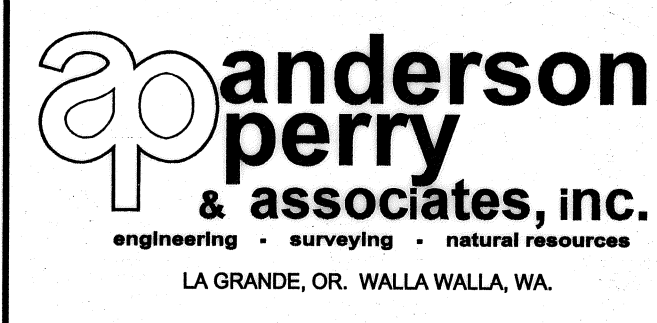

BENTON IRRIGATION DISTRICT
IRRIGATION SYSTEM IMPROVEMENTS
PHASE 3C
PIPING PLANS
11TH ST., KITTY AND KAREN AVE., LESLIE AND CHRISTOPHER LN.