

GRADE CONTROL SCHEDULE			
LINE	FROM STA.	TO STA.	CONTINUOUS SLOPE DIRECTION
10TH-11TH ALLEY	1+00	9+00	DOWNWARD
ELLEN AVENUE	1+00	3+50	UPWARD
11TH STREET	1+00	8+34	DOWNWARD
DELLA AVENUE (EAST)	1+00	5+21	DOWNWARD
	5+21	6+06	UPWARD
	6+06	6+97	DOWNWARD
SERVICE AT 5+21			DRAIN AWAY FROM MAIN
DELLA AVENUE (WEST)	1+00	2+00	UPWARD

- NOTES:**
- MINIMUM COVER FROM FINISH GRADE TO TOP OF PIPE SHALL BE 2.5 FEET.
 - MINIMUM SLOPE OF INSTALLED PIPING SHALL BE 0.003 FT/FT.
 - LOT LINES AND RIGHT-OF-WAYS SHOWN ARE APPROXIMATE ONLY.
 - IT IS ANTICIPATED THE TELEPHONE, POWER, CABLE T.V., WATER, AND SEWER THAT EXIST WITHIN THE STREET AND UTILITY CORRIDOR AND INDIVIDUALLY PROVIDE SERVICE TO EACH LOT WILL BE ENCOUNTERED DURING CONSTRUCTION. CONTRACTOR SHALL PLAN FOR CROSSING AND/OR EXCAVATING ALONG THESE UTILITIES AT EACH LOT AND/OR WITHIN THE STREET AND UTILITY CORRIDOR WITHOUT ADDITIONAL COMPENSATION.
 - SERVICES LOCATED DOWNHILL OF MAIN LINE ARE TO DRAIN BACK TO MAIN LINE, UNLESS DESIGNATED "WITH DRAIN".

SURFACE RESTORATION SCHEDULE			
LINE	LOCATION (STA.)	DESCRIPTION	
10TH-11TH ALLEY	1+00 TO 1+08	GRAVEL	
	1+08 TO 1+39	ASPHALT	
	1+39 TO 2+50	HYDROSEED AND GRAVEL	
	2+50 TO 6+07	HYDROSEED	
	6+07 TO 6+35	ASPHALT	
ELLEN AVENUE	6+35 TO 9+00	HYDROSEED	
	1+00 TO 3+50	HYDROSEED	
11TH STREET	1+00 TO 7+87	HYDROSEED	
	7+87 TO 7+92	ASPHALT	
	7+92 TO 8+03	GRAVEL	
	8+03 TO 8+26	ASPHALT	
DELLA AVENUE (EAST)	8+26 TO 8+34	GRAVEL	
	1+00 TO 3+32	GRAVEL	
	3+32 TO 3+57	ASPHALT	
	3+57 TO 5+21	HYDROSEED	
	5+21 TO 5+35	ASPHALT	
DELLA AVENUE (WEST)	5+35 TO 6+97	HYDROSEED	
	1+00 TO 1+10	HYDROSEED	
	1+10 TO 1+43	ASPHALT	
1+43 TO 2+00			HYDROSEED

- WORK ITEMS**
- (A) EXISTING IRRIGATION LINE ALONG OR CROSSING ALIGNMENT. EXACT LOCATION UNKNOWN. REMOVE AND PLUG AS REQUIRED FOR NEW LINE INSTALLATION.
 - (C) EXISTING IRRIGATION LINE ALONG ALIGNMENT TO BE ABANDONED. REMOVE AND PLUG AS REQUIRED FOR NEW LINE INSTALLATION.
 - (F) REPLACE 10 FT. SECTION OF SIDEWALK MATCHING EXISTING SIDEWALK WIDTH WITH 4" THICK 3000 PSI CONCRETE WITH #3 AT 24" O.C., EACH WAY. PAID FOR UNDER PAY ITEM "SIDEWALK CROSSING".

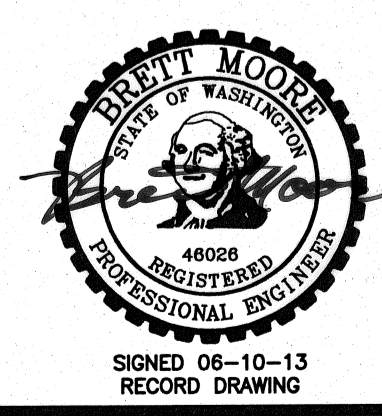
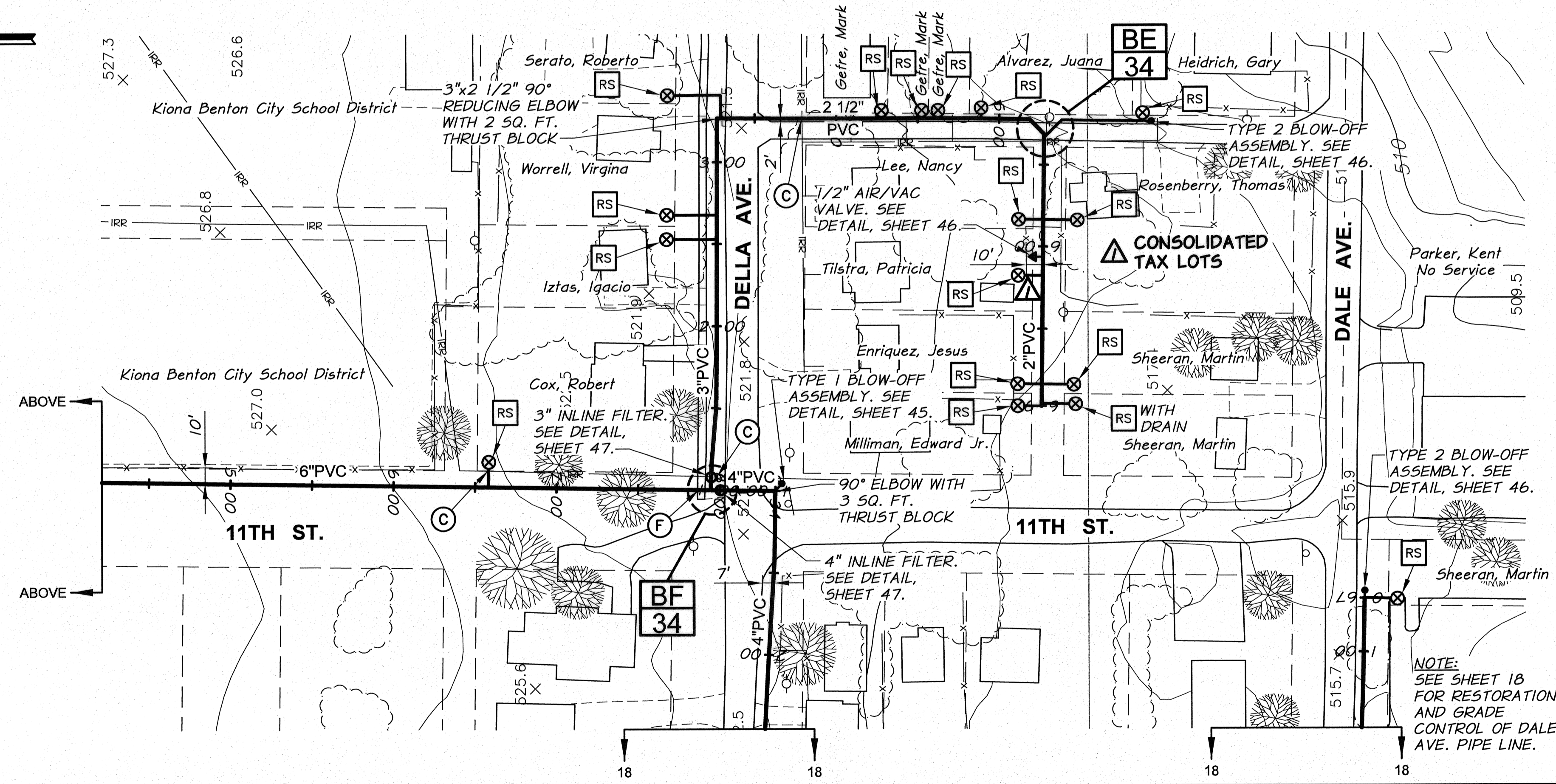

RECORD DRAWING		B.M.	5/13
DESIGNED BY	M. OWENS	DATE	2012
DRAWN BY	D. CHRISTMAN	ACAD FILE	PNP-Downtown.dwg
REVIEWED BY	B. MOORE	COPYRIGHT 2012 BY ANDERSON-PERRY & ASSOC., INC.	

RECORD DRAWINGS
 JUNE 10, 2013
 These record drawings have been prepared, in part, on the basis of information compiled and furnished by others. They may contain some discrepancies and omissions, and do not necessarily represent "exact" field conditions. The Owner and the Engineer accept no responsibility for their accuracy.

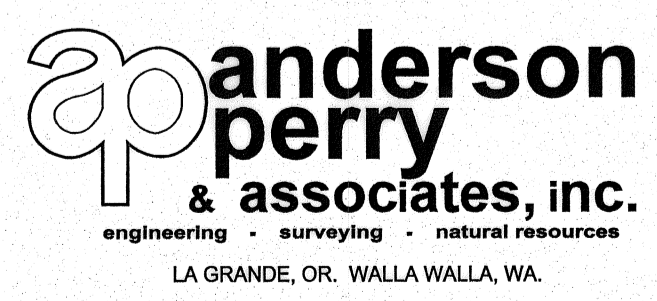

BENTON IRRIGATION DISTRICT		SHEET
IRRIGATION SYSTEM IMPROVEMENTS		17
PHASE 3B		
DOWNTOWN PIPING		
10TH-11TH ALLEY, 11TH ST., ELLEN AND DELLA AVE.		