

WORK ITEMS

(B) EXISTING IRRIGATION CONTROL STRUCTURE TO BE REMOVED.

△ EXISTING 2" DIA. PHONE CABLE 3 FT. DEEP.
EXISTING 6" WATER MAIN 4 FT. DEEP.

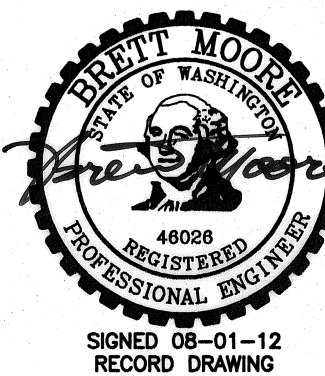
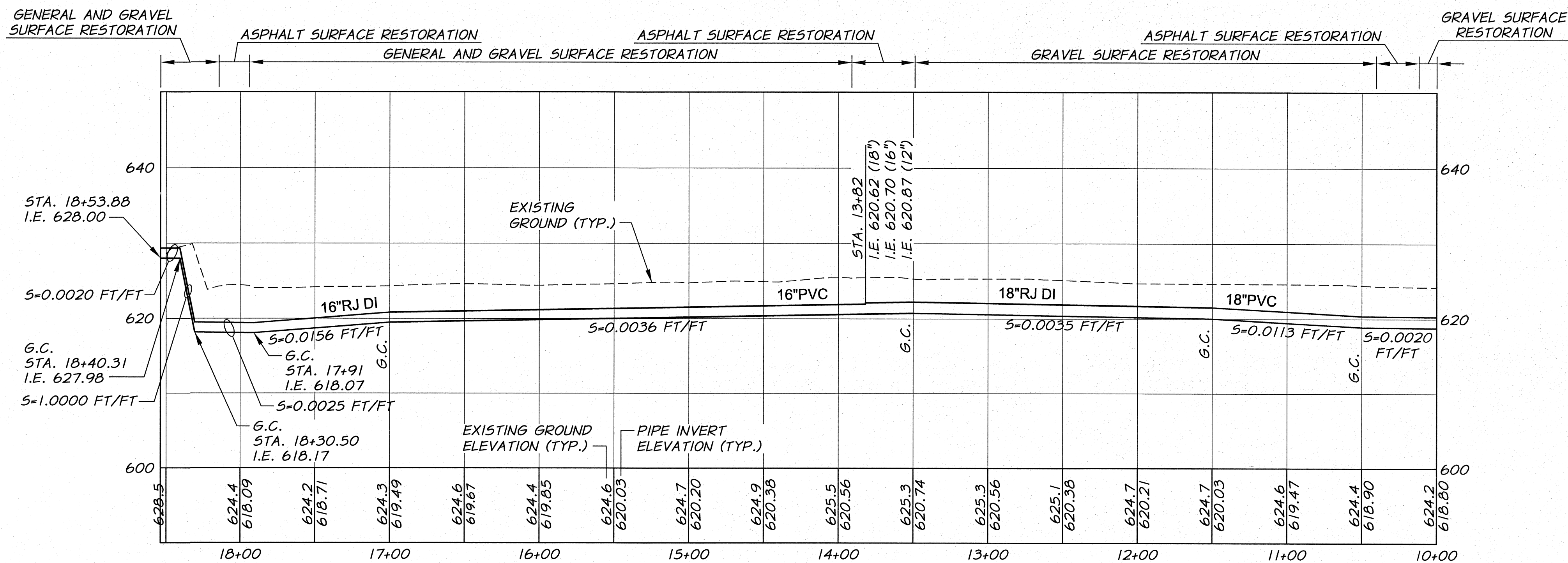
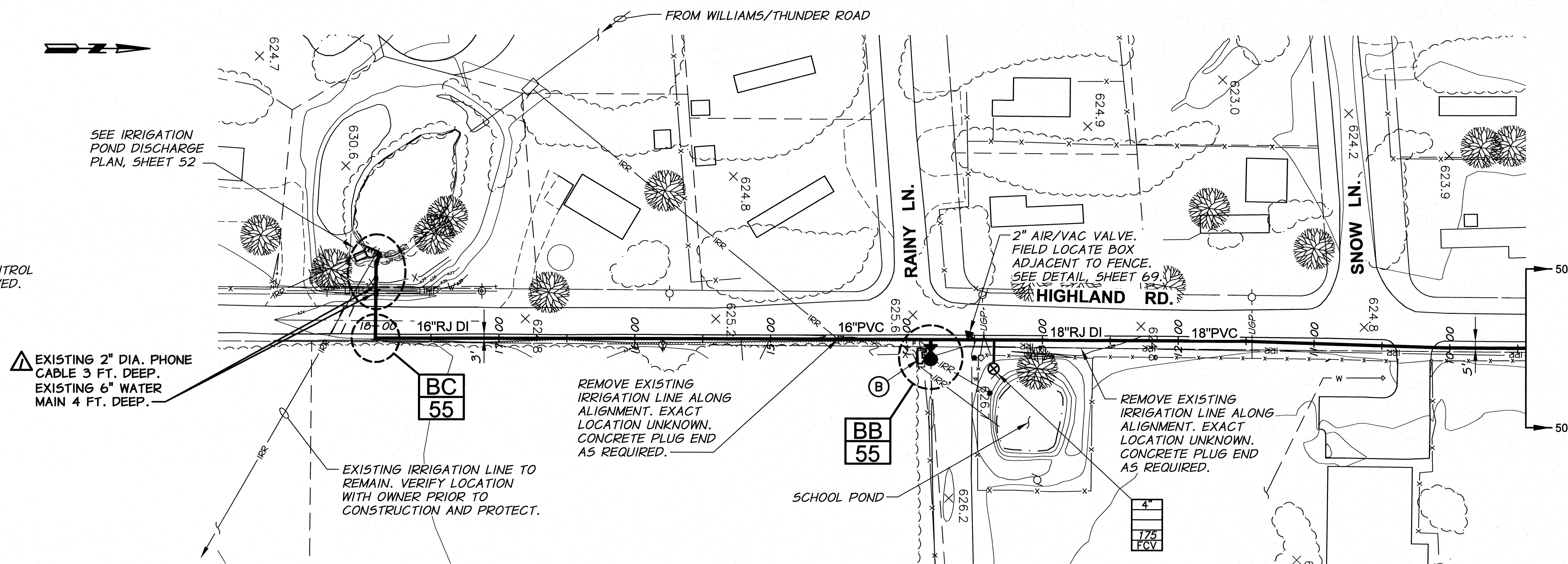

RECORD DRAWING		E.H.	4/12
DESIGNED BY	R. HARRIS	XREFS:	TB-BID.dwg
DRAWN BY	P. RICHARDSON	JOB NUMBER	1199-336
REVIEWED BY	J. HOLLOPETER	ACAD FILE:	HighlandSouth.dwg

50 0 50 100 150 HORIZ. SCALE IN FEET	
10 0 20 30 VERT. SCALE IN FEET	
HORIZ. SCALE 1"=50'	VERT. SCALE 1"=10'
DATE	2010
COPYRIGHT 2010 BY ANDERSON-PERRY & ASSOC., INC.	

RECORD DRAWINGS

These record drawings have been prepared, in part, on the basis of information compiled and furnished by others. They may contain some discrepancies and omissions, and do not necessarily represent "exact" field conditions. The Owner and the Engineer accept no responsibility for their accuracy.

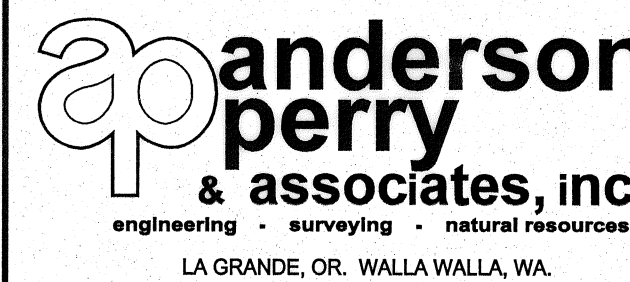

BENTON IRRIGATION DISTRICT
IRRIGATION SYSTEM IMPROVEMENTS
PHASE 2A

HIGHLAND SOUTH PIPING
STA. 10+00 TO STA. 18+54

SHEET

51