

STATION	EXISTING GROUND ELEVATION (TYP.)	PIPE INVERT ELEVATION (TYP.)
94+00	752.2	748.80
	750.3	747.20
0+00	747.4	744.10
	744.0	740.80
1+00	740.5	737.50
	734.2	731.00
2+00	722.3	719.10
	711.6	708.50
3+00	705.5	702.27
	702.6	699.20
4+00	700.4	696.91
	698.4	694.61
100+00	697.3	694.12
	698.7	695.56
101+00	700.1	697.00
	700.7	697.75
102+00	701.7	698.50

**WORK ITEMS**

- (A) EXISTING IRRIGATION LINE ALONG OR CROSSING ALIGNMENT. EXACT LOCATION UNKNOWN. REMOVE AND PLUG AS REQUIRED FOR NEW LINE INSTALLATION.
- (B) EXISTING IRRIGATION CONTROL STRUCTURE TO BE REMOVED.

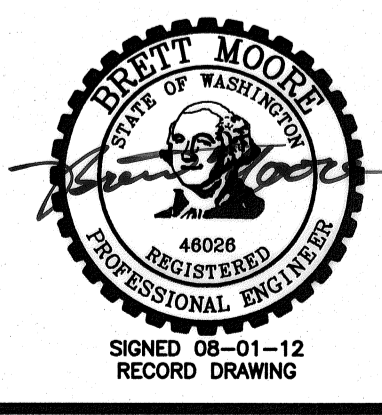
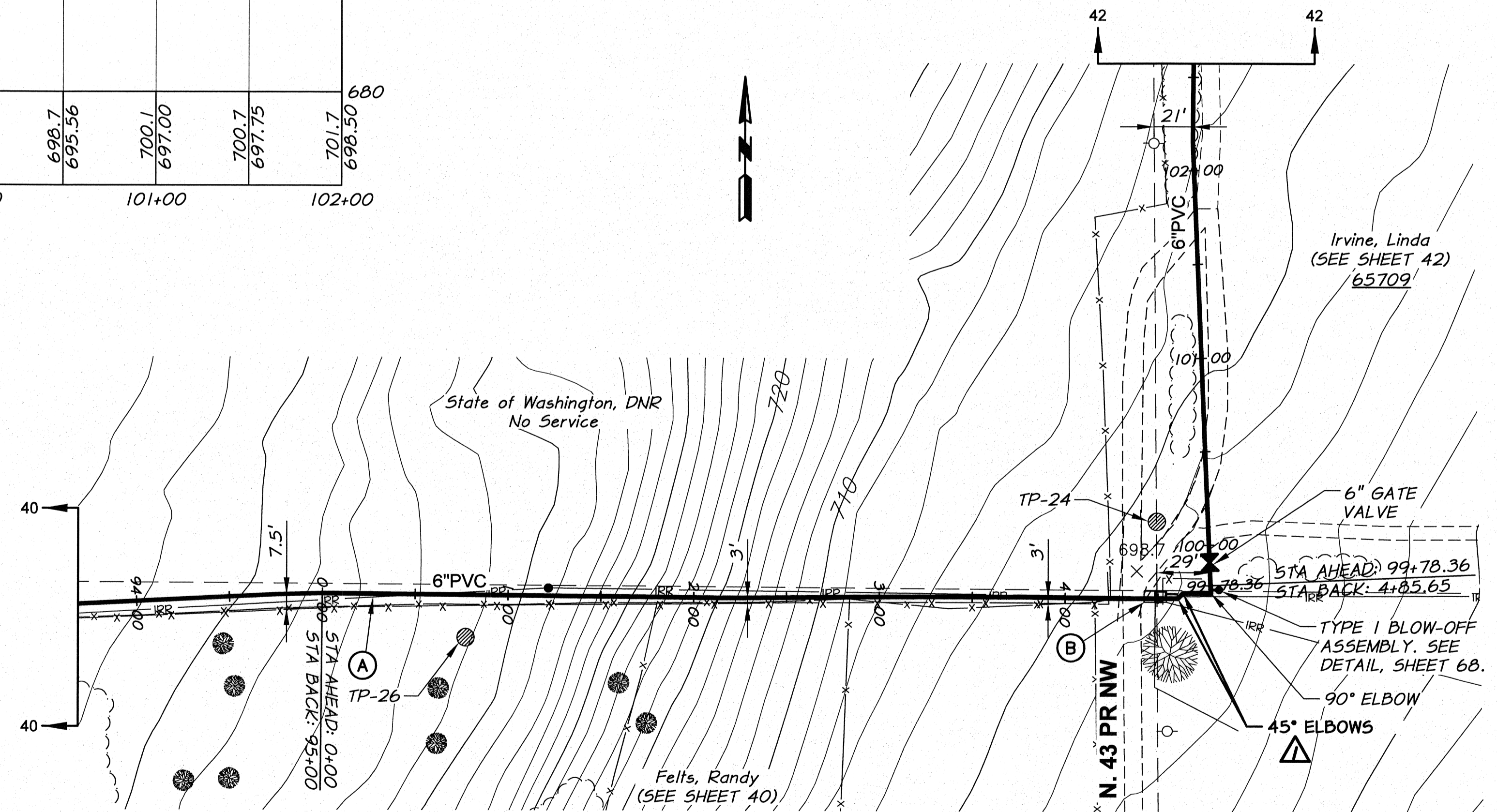

REVISION		BY	DATE
RECORD DRAWING		E.H.	4/12
DESIGNED BY	R. HARRIS	XREFS: TB-BID.dwg	
DRAWN BY	E. ARNTZ		
REVIEWED BY	J. HOLLOPETER		

50 0 50 100 150	
SCALE IN FEET	
10 0 10 20 30	
SCALE IN FEET	
HORIZ. SCALE	1"=50'
VERT. SCALE	1"=10'
JOB NUMBER	1199-336
DATE	2010
ACAD FILE	North_B.dwg
COPYRIGHT 2010 BY ANDERSON-PERRY & ASSOC., INC.	

**RECORD DRAWINGS**  
 These record drawings have been prepared, in part, on the basis of information compiled and furnished by others. They may contain some discrepancies and omissions, and do not necessarily represent "exact" field conditions. The Owner and the Engineer accept no responsibility for their accuracy.

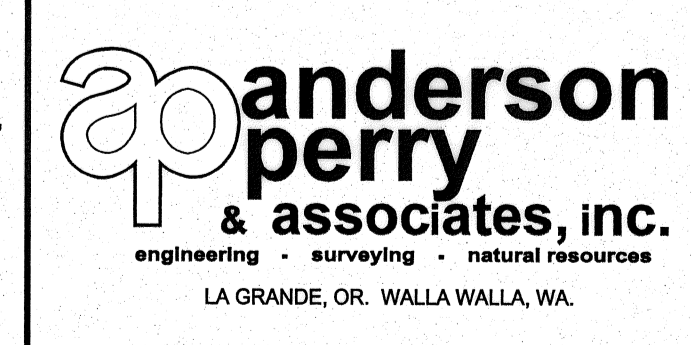

**BENTON IRRIGATION DISTRICT**  
 IRRIGATION SYSTEM IMPROVEMENTS  
 PHASE 2A  
 NORTH - MORGAN TO SUNRISE PIPING  
 STA. 94+00 TO STA. 102+00

SHEET  
**41**