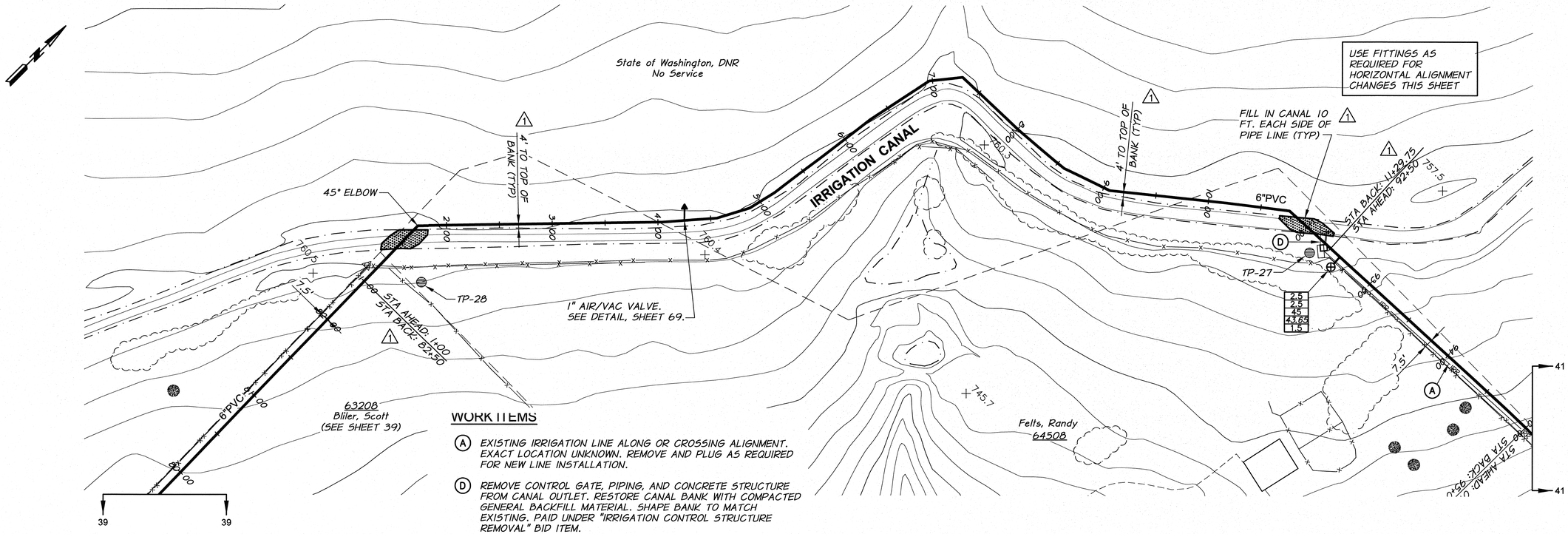

WORK ITEMS

(A) EXISTING IRRIGATION LINE ALONG OR CROSSING ALIGNMENT. EXACT LOCATION UNKNOWN. REMOVE AND PLUG AS REQUIRED FOR NEW LINE INSTALLATION.

(D) REMOVE CONTROL GATE, PIPING, AND CONCRETE STRUCTURE FROM CANAL OUTLET. RESTORE CANAL BANK WITH COMPACTED GENERAL BACKFILL MATERIAL. SHAPE BANK TO MATCH EXISTING. PAID UNDER "IRRIGATION CONTROL STRUCTURE REMOVAL" BID ITEM.

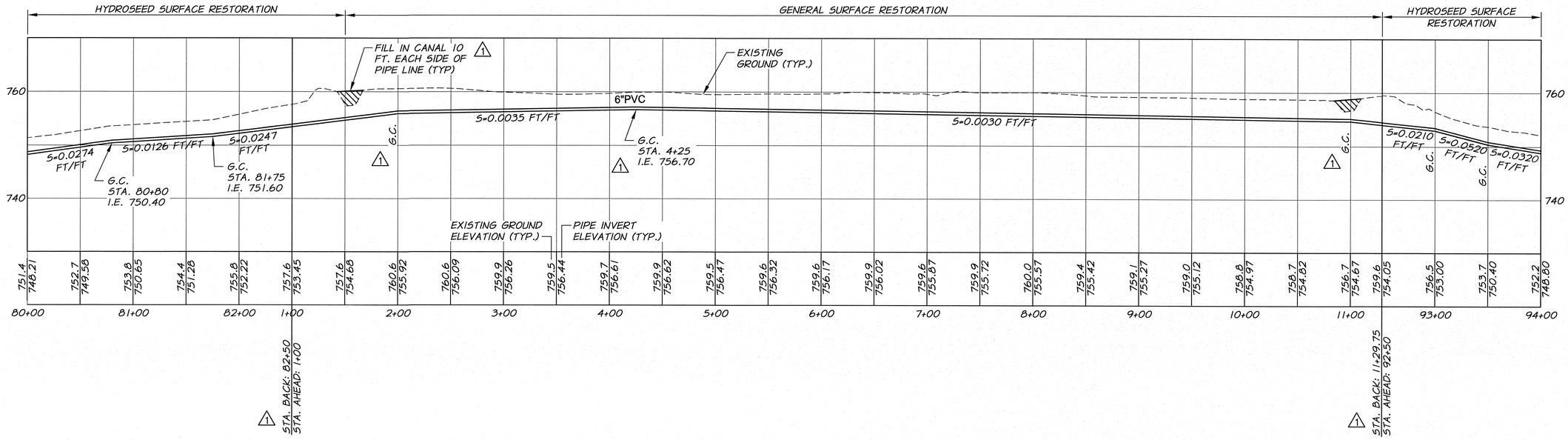

BRETT MOORE
STATE OF WASHINGTON
46026
REGISTERED PROFESSIONAL ENGINEER
SIGNED 08-01-12
RECORD DRAWING

REVISION	BY	DATE
1 ADDENDUM NO. 1	R.H.	9/10

SCALE IN FEET: 50 0 50 100 150
SCALE IN FEET: 10 0 10 20 30

DESIGNED BY R. HARRIS	XREFS: TB-BID.dwg	HORZ. SCALE 1"=50'	VERT. SCALE 1'=10"
DRAWN BY E. ARNTZ		JOB NUMBER 1199-336	DATE 2010
REVIEWED BY J. HOLLOPETER		ACAD FILE: North_B.dwg	

COPYRIGHT 2010 BY ANDERSON-PERRY & ASSOC., INC.

RECORD DRAWINGS

These record drawings have been prepared, in part, on the basis of information compiled and furnished by others. They may contain some discrepancies and omissions, and do not necessarily represent "exact" field conditions. The Owner and the Engineer accept no responsibility for their accuracy.

anderson perry & associates, inc.
engineering · surveying · natural resources
LA GRANDE, OR. WALLA WALLA, WA.

BENTON IRRIGATION DISTRICT
IRRIGATION SYSTEM IMPROVEMENTS
PHASE 2A

NORTH - MORGAN TO SUNRISE PIPING
STA. 80+00 TO STA. 94+00

SHEET
40

ARCHIVED