

PLAN
1"=10'

LEGEND
 TO BE REMOVED



DESIGNED BY	B. MOORE	XREFS: TB-BID.dwg	HORZ. SCALE	1"=10'	VERT. SCALE	
DRAWN BY	L. WILLHITE		JOB NUMBER	1199-336	DATE	2010
REVIEWED BY	R. HARRIS		ACAD FILE:	SITE_PLNS.dwg	COPYRIGHT 2010 BY ANDERSON-PERRY & ASSOC., INC.	

RECORD DRAWINGS
 These record drawings have been prepared, in part, on the basis of information compiled and furnished by others. They may contain some discrepancies and omissions, and do not necessarily represent "exact" field conditions. The Owner and the Engineer accept no responsibility for their accuracy.

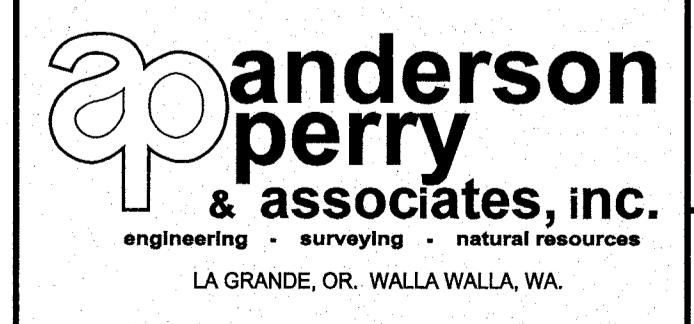

BENTON IRRIGATION DISTRICT
 IRRIGATION SYSTEM IMPROVEMENTS
 PHASE 2A
 MORGAN ROAD PUMP STATION
 EXISTING SITE DEMOLITION PLAN

SHEET
73

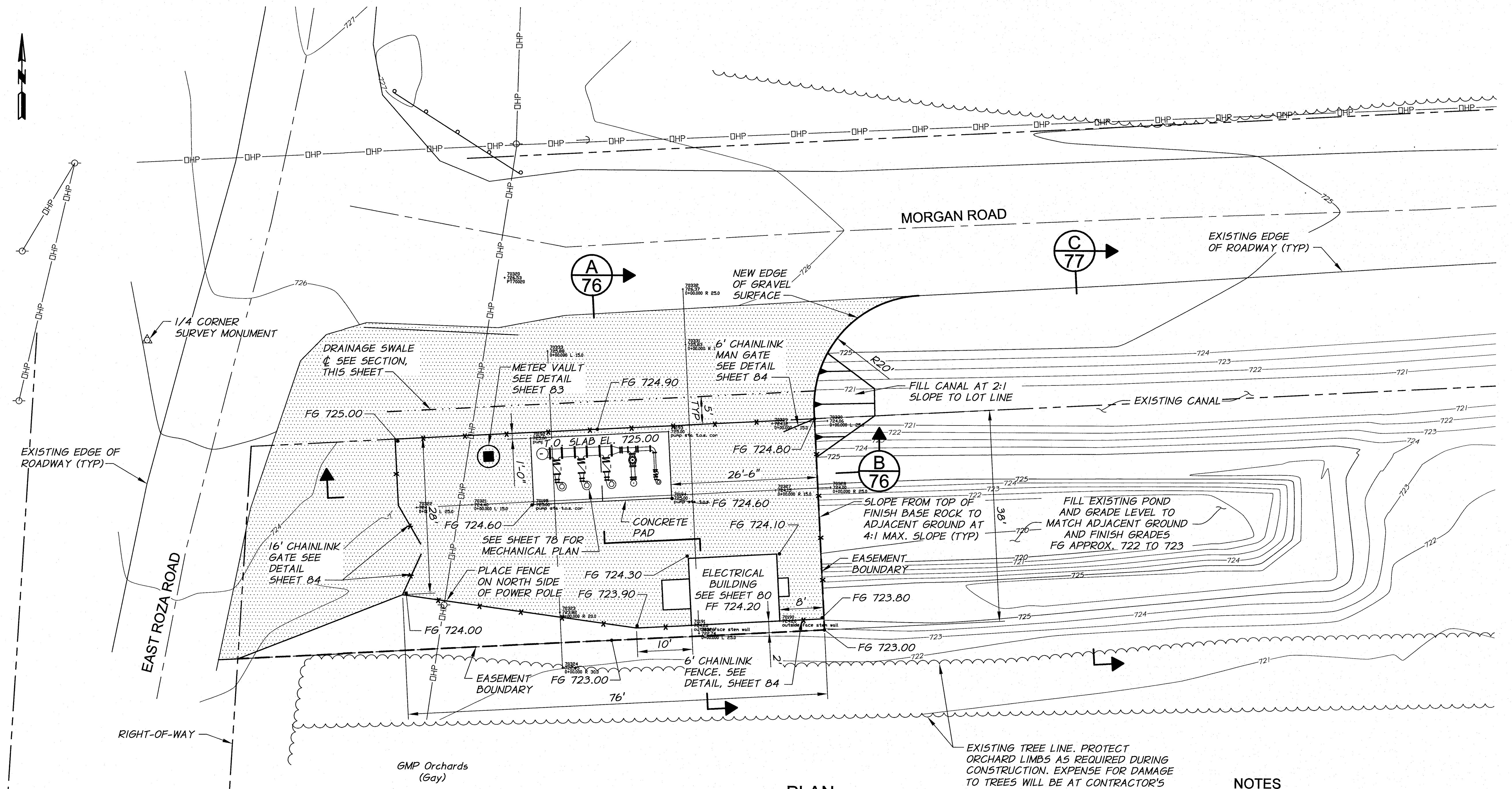

PLAN
1"=10'

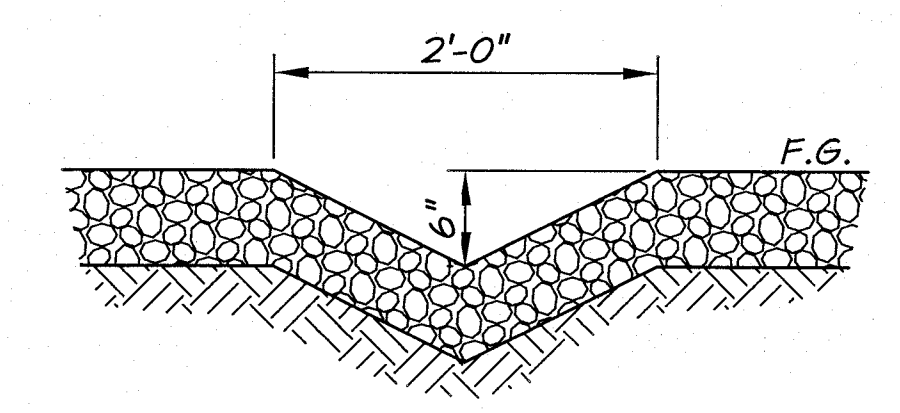

DRAINAGE SWALE - SECTION
N.T.S.

LEGEND

PLACE 6" THICK OF COMPACTED BASE ROCK OVER COMPACTED NATIVE AND EMBANKMENT MATERIAL IN THIS AREA

NOTES

1. SITE SHALL BE GRADED FLAT BETWEEN INDICATED ELEVATIONS. STRAIGHT GRADE BETWEEN FINISH GRADES AND EDGE OF EXISTING ASPHALT.
2. IMPORT GENERAL FILL AS NEEDED TO FILL CANAL AND GRADE SITE.
3. COORDINATE REMOVAL AND REPLACEMENT OF 1/4 CORNER SURVEY MONUMENT BEFORE DISTURBING.
4. FENCE CORNERS, BUILDING CORNERS, CONCRETE PAD LOCATION, AND PIPE FITTING LOCATIONS WILL BE STAKED BY THE ENGINEER.
5. PROTECT EXISTING ORCHARD TREES.
6. SEED DISTURBED AREAS WITHOUT BASE ROCK WITH APPROVED GRASS SEED MIX.
7. SEE SHEET 34 AND 47 FOR ADDITIONAL INFORMATION ON PIPE INVERT ELEVATIONS.
8. GRADING OUTSIDE OF FENCE AS REQUIRED BY THE ENGINEER.
9. ALL WORK THIS SHEET INCLUDED IN PAY ITEM "MORGAN ROAD BOOSTER PUMP STATION".
10. SEE SHEET 75 FOR SITE PIPING IMPROVEMENTS.

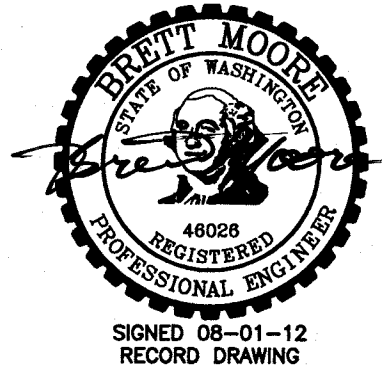

DESIGNED BY	B. MOORE	XREFS:	TB-BID.dwg
DRAWN BY	L. WILLHITE	ACAD FILE:	SITE_PLNS.dwg
REVIEWED BY	R. HARRIS		

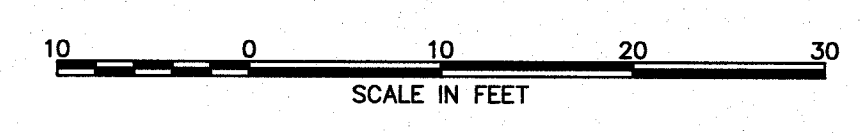

RECORD DRAWINGS

These record drawings have been prepared, in part, on the basis of information compiled and furnished by others. They may contain some discrepancies and omissions, and do not necessarily represent "exact" field conditions. The Owner and the Engineer accept no responsibility for their accuracy.

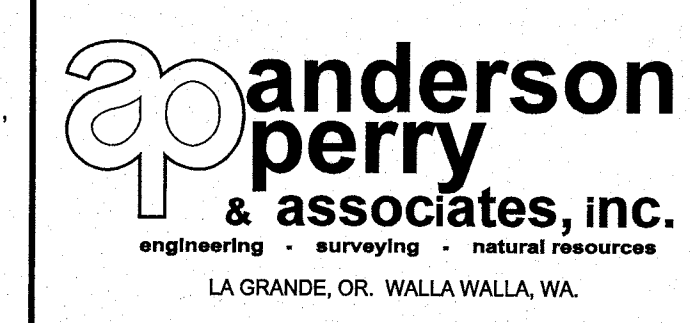

BENTON IRRIGATION DISTRICT
IRRIGATION SYSTEM IMPROVEMENTS
PHASE 2A
MORGAN ROAD PUMP STATION
SITE PLAN

SHEET
74

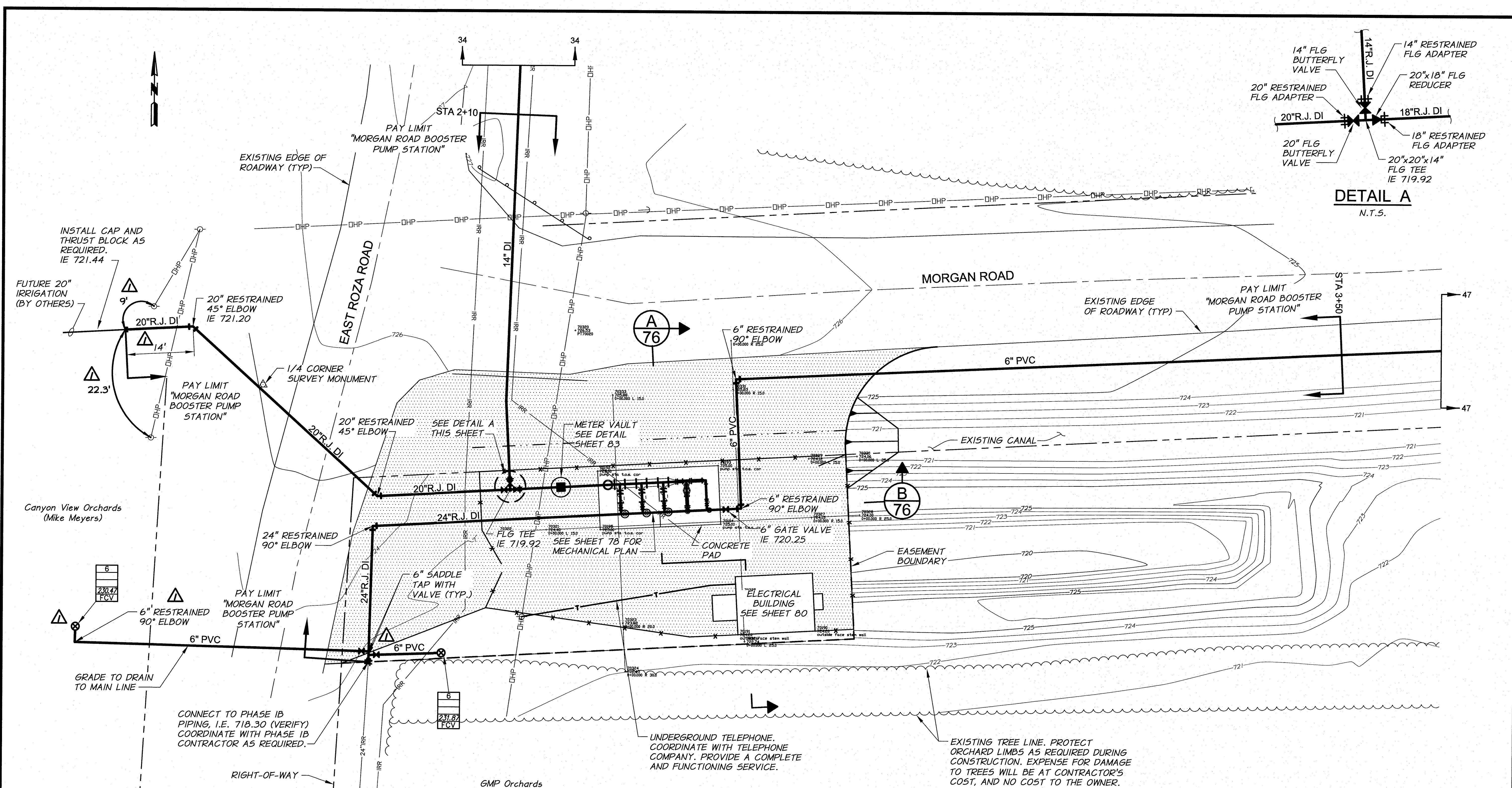
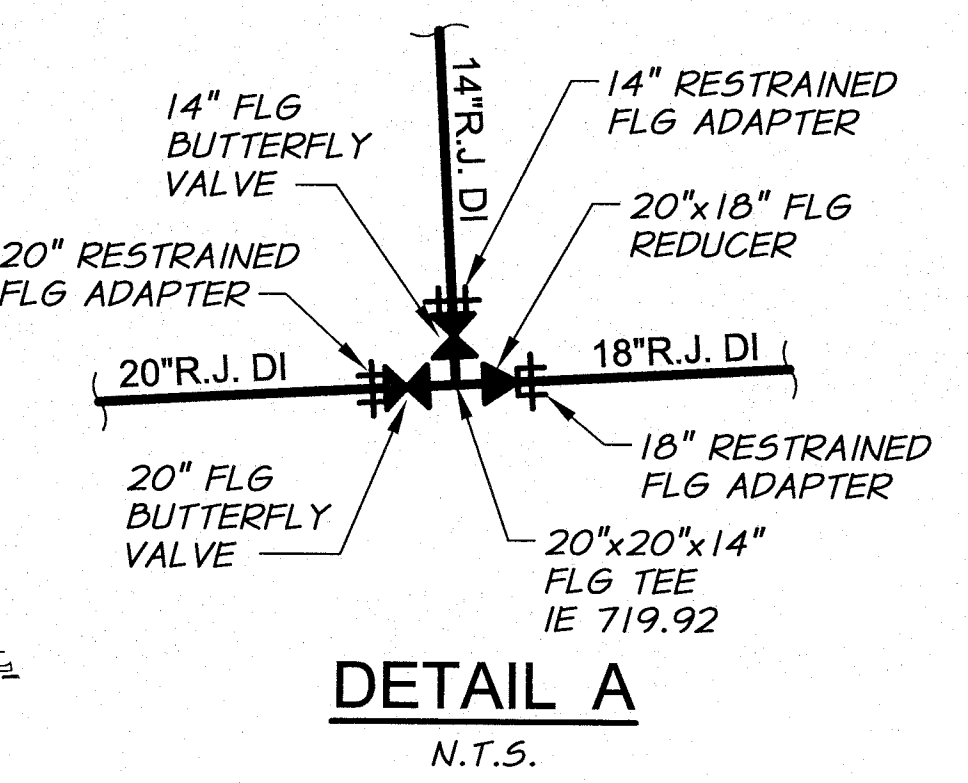

- NOTES**
1. PIPE FITTING LOCATIONS WILL BE STAKED BY THE ENGINEER.
 2. PROTECT EXISTING ORCHARD TREES.
 3. SEED DISTURBED AREAS WITHOUT BASE ROCK WITH APPROVED GRASS SEED MIX.
 4. SEE SITE PLAN, SHEET 74, FOR ADDITIONAL INFORMATION.
 5. SEE SHEET 34 AND 47 FOR ADDITIONAL INFORMATION ON PIPE INVERT ELEVATIONS.

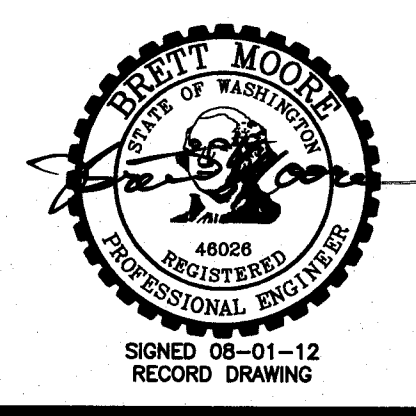

REVISION	BY	DATE	HORIZ. SCALE 1"=10'	VERT. SCALE
DESIGNED BY B. MOORE			JOB NUMBER 1199-336	DATE 2010
DRAWN BY L. WILLHITE			ACAD FILE: SITE_PLNS.dwg	
REVIEWED BY R. HARRIS			COPYRIGHT 2010 BY ANDERSON-PERRY & ASSOC., INC.	

RECORD DRAWINGS
 These record drawings have been prepared, in part, on the basis of information compiled and furnished by others. They may contain some discrepancies and omissions, and do not necessarily represent "exact" field conditions. The Owner and the Engineer accept no responsibility for their accuracy.

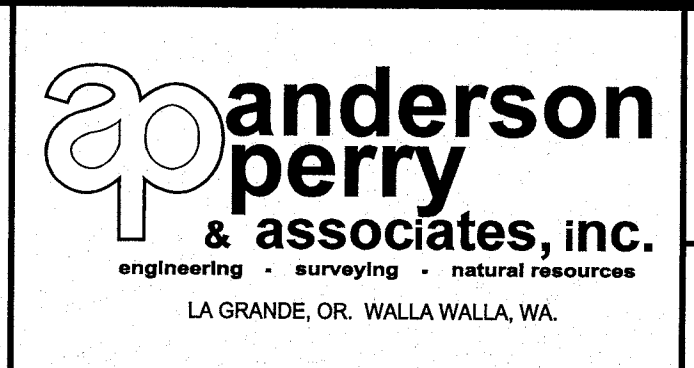

BENTON IRRIGATION DISTRICT IRRIGATION SYSTEM IMPROVEMENTS PHASE 2A MORGAN ROAD PUMP STATION SITE PIPING PLAN	SHEET
	75

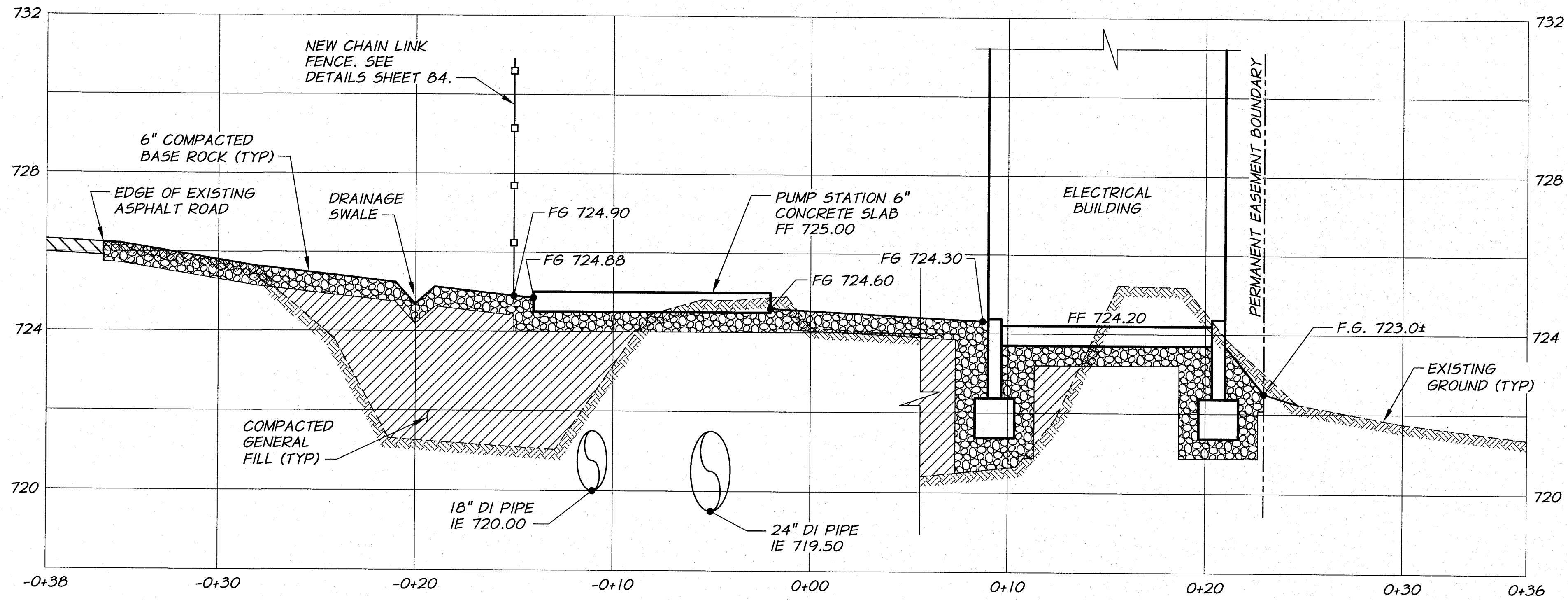

SECTION **A**
 1/4"=1'-0" HORZ.
 1/2"=1'-0" VERT.

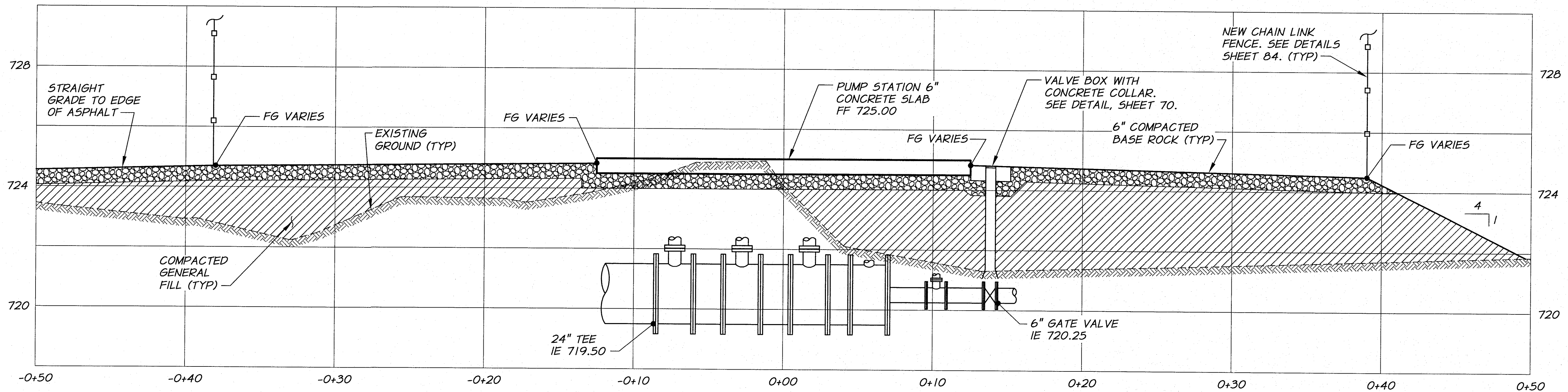

SECTION **B**
 1/4"=1'-0" HORZ.
 1/2"=1'-0" VERT.

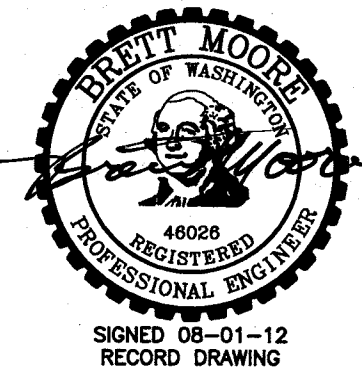

DESIGNED BY	B. MOORE	DATE	2010
DRAWN BY	E. ARNTZ	DATE	2010
REVIEWED BY	R. HARRIS	DATE	2010
XREFS: TB-BID.dwg		JOB NUMBER 1199-336	
		ACAD FILE: SITE_SECTIONS.dwg	
COPYRIGHT 2010 BY ANDERSON-PERRY & ASSOC., INC.			

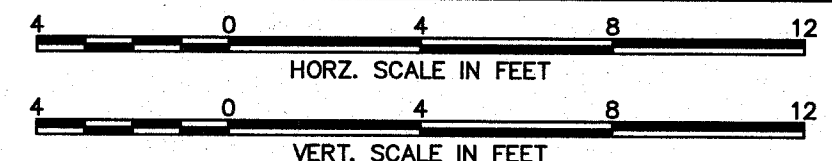

RECORD DRAWINGS

These record drawings have been prepared, in part, on the basis of information compiled and furnished by others. They may contain some discrepancies and omissions, and do not necessarily represent "exact" field conditions. The Owner and the Engineer accept no responsibility for their accuracy.

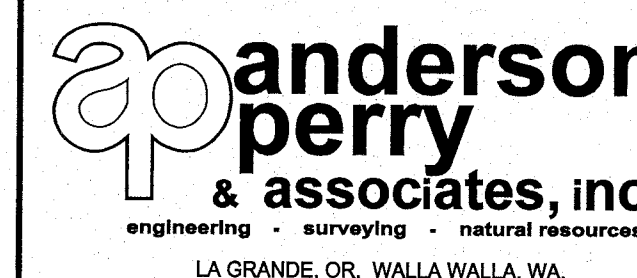

BENTON IRRIGATION DISTRICT
 IRRIGATION SYSTEM IMPROVEMENTS
 PHASE 2A

MORGAN ROAD PUMP STATION
 SITE SECTIONS I

SHEET

76

ARCHIVED

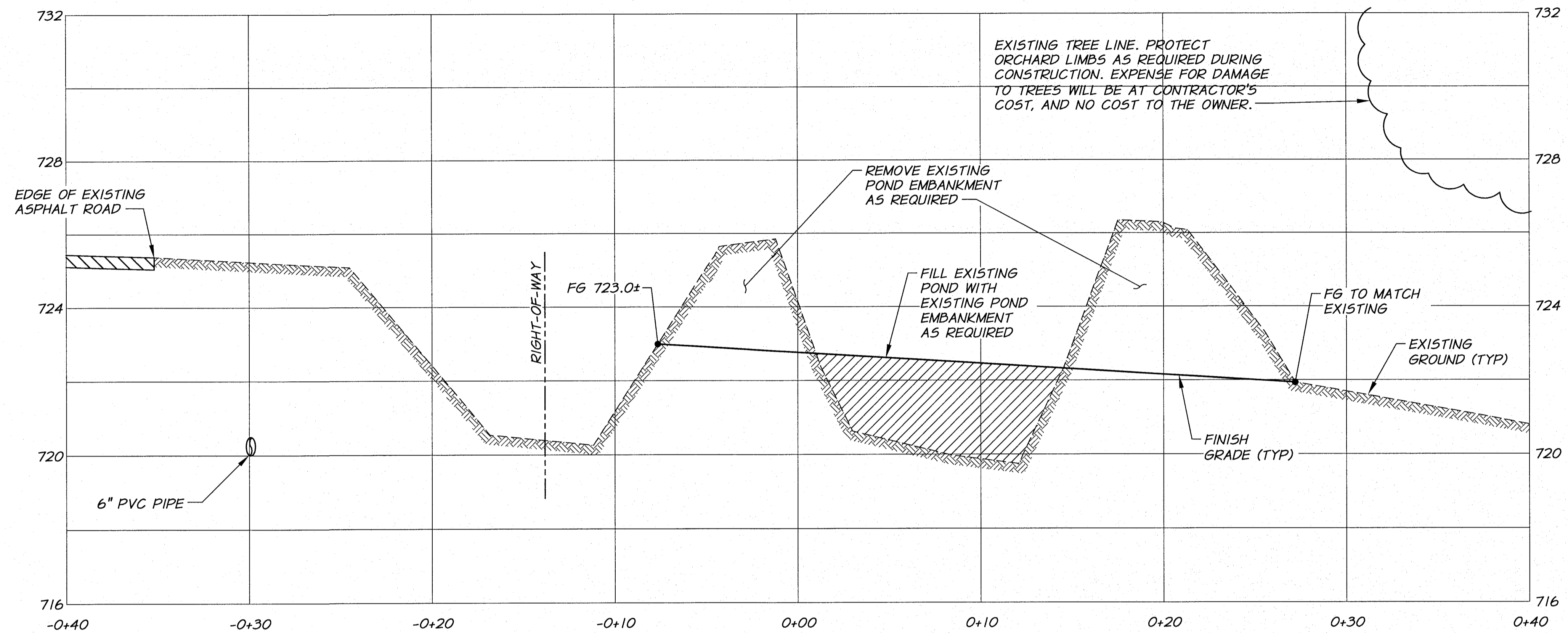

SECTION **C**
 1/4"=1'-0" HORZ.
 1/2"=1'-0" VERT.

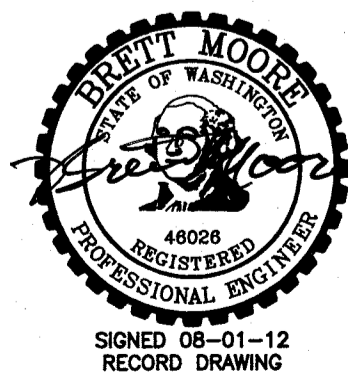

DESIGNED BY	B. MOORE	XREFS:	TB-BID.dwg
DRAWN BY	E. ARNTZ	JOB NUMBER	1199-336
REVIEWED BY	R. HARRIS	ACAD FILE	SITE_SECTIONS.dwg
DATE		DATE	2010
COPYRIGHT 2010 BY ANDERSON-PERRY & ASSOC., INC.			

RECORD DRAWINGS
 These record drawings have been prepared, in part, on the basis of information compiled and furnished by others. They may contain some discrepancies and omissions, and do not necessarily represent "exact" field conditions. The Owner and the Engineer accept no responsibility for their accuracy.

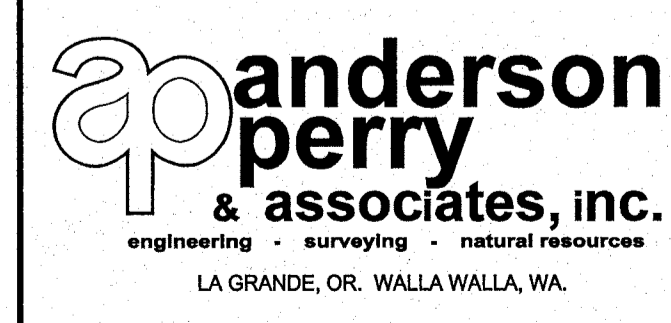

BENTON IRRIGATION DISTRICT
 IRRIGATION SYSTEM IMPROVEMENTS
 PHASE 2A
 MORGAN ROAD PUMP STATION
 SITE SECTIONS II

SHEET
77

PIPE SCHEDULE

- ① 50 HP PUMP
- ② 6" FLG FLEXIBLE PUMP CONNECTOR SIZED TO MATCH PUMP DISCHARGE.
- ③ 10"x6" FLG CONCENTRIC REDUCER
- ④ 10" FLG SWING CHECK VALVE
- ⑤ 10" FLG BUTTERFLY VALVE
- ⑥ 18"x18"x10" FLG TEE
- ⑦ 18" FLG TEE
- ⑧ 18" FLG SPOOL. LENGTH AS REQUIRED.
- ⑨ 8" FLG TEE
- ⑩ 8" SURGE ANTICIPATOR PRESSURE RELIEF VALVE
- ⑪ 8" FLGxPE DI PIPE. LENGTH AS REQUIRED.
- ⑫ 8" RESTRAINED FLG ADAPTER
- ⑬ 18"x8" FLG CONCENTRIC REDUCER
- △ ⑭ 8" BLIND FLG. TAP AS REQUIRED FOR 3" AIR/VAC VALVE. SEE DETAIL SHEET 83 FOR PRESSURE GAUGE AND TRANSDUCER.
- ⑮ 24"x24"x8" FLG TEE
- ⑯ 24"x24"x10" FLG TEE
- ⑰ 24" BLIND FLG TAPPED FOR 6" FIPT
- ⑱ 24" FLG SPOOL (24" LENGTH)
- ⑲ PIPE SUPPORT, SEE DETAIL SHEET 68.
- ⑳ 10"x... FLG REDUCER OR SPOOL AS REQUIRED TO MATCH PUMP SUCTION.
- ㉑ 10" FLGxPE DI PIPE. LENGTH AS REQUIRED.
- ㉒ 18" FLGxPE DI PIPE. LENGTH AS REQUIRED.
- ㉓ 18" FLG 90° ELBOW
- ㉔ 18" FLG BUTTERFLY VALVE
- ㉕ 6" FLGxMJ GATE VALVE
- ㉖ 6" FLG DI SPOOL (30" LENGTH)
- ㉗ 6" FLG TEE
- ㉘ 6" FLGxMIPT GIP
- ㉙ 8"x4" FLG 90° REDUCING ELBOW
- ㉚ 4" FLGxPE DI PIPE. LENGTH AS REQUIRED.
- ㉛ 4" FLG SWING CHECK VALVE
- ㉜ 4"x... FLG FLEXIBLE PUMP CONNECTOR, SIZED TO MATCH PUMP DISCHARGE.
- ㉝ 10 HP PUMP
- ㉞ 4" FLG BUTTERFLY VALVE
- ㉟ 6"x3" FLG REDUCER
- ㊱ 6" FLG BUTTERFLY VALVE
- ㊲ 6" FLGxPE DI PIPE. LENGTH AS REQUIRED.
- ㊳ 4" RESTRAINED FLG ADAPTER
- ㊴ 18" BLIND FLG TAPPED FOR 1" NPT
- ㊵ 1" COMBINATION AIR VALVE. APCO 143C OR APPROVED EQUAL WITH 1" ISOLATION VALVE. FITTINGS AS REQUIRED.
- ㊶ 24" FLG SPOOL (18" LENGTH).
- ㊷ 10" RESTRAINED FLG ADAPTER
- ㊸ 18" RESTRAINED FLG ADAPTER
- ㊹ 6" RESTRAINED FLG ADAPTER
- ㊺ PIPE PENETRATION. 2 WRAPS MIN. OF 30 LB ROOFING PAPER. TRIM 1/4" BELOW TOP OF FINISHED SLAB AND CAULK.

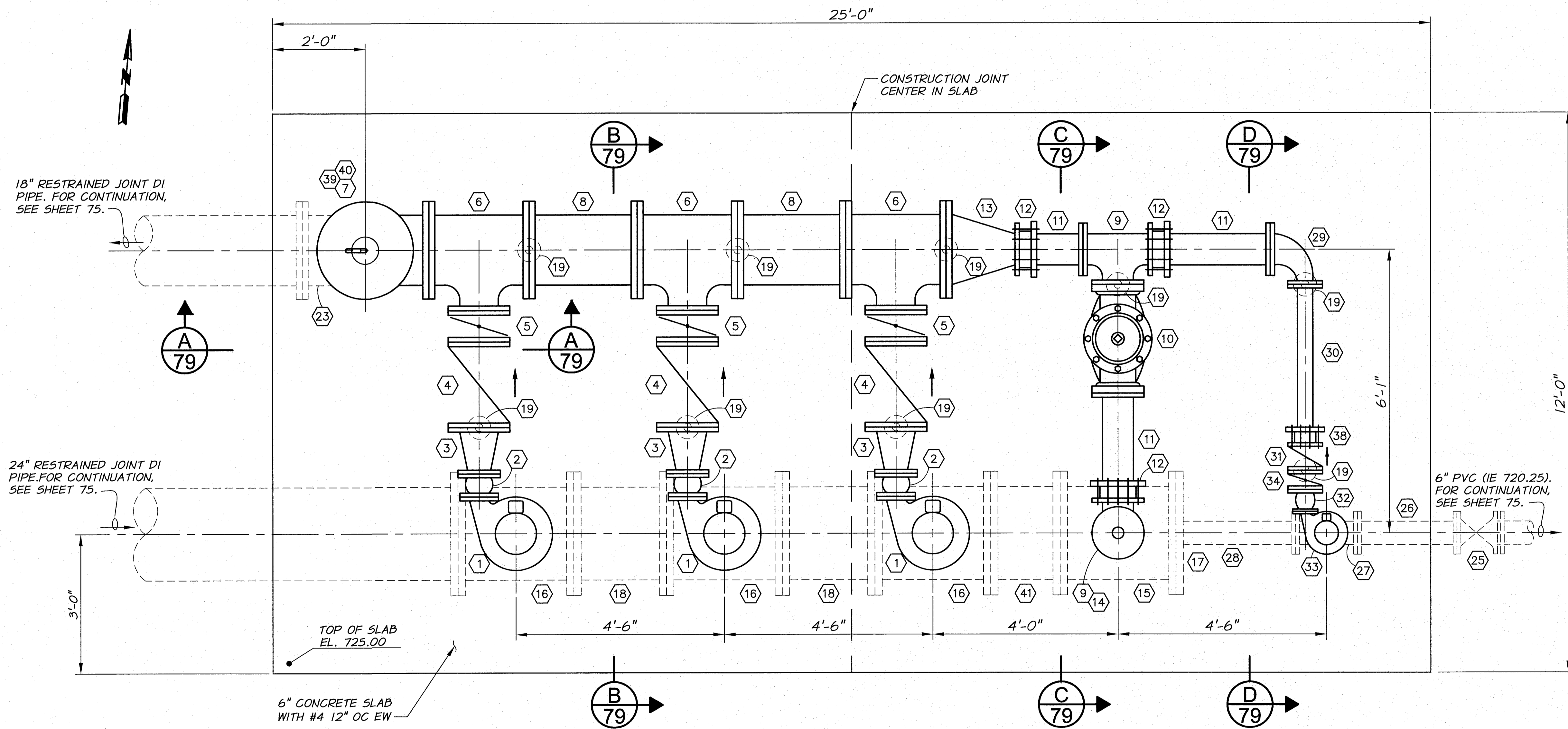

MECHANICAL PLAN
SCALE: 3/4"=1'-0"

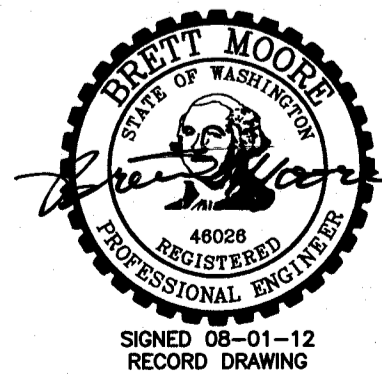

REVISION		E.H.	4/12	DATE	
DESIGNED BY B. MOORE		XREFS: TB-BID.dwg			
DRAWN BY L. WILLHITE		JOB NUMBER 1199-336			
REVIEWED BY R. HARRIS		ACAD FILE: MECH_PLN.dwg			
		DATE 2010			
COPYRIGHT 2010 BY ANDERSON-PERRY & ASSOC., INC.					

RECORD DRAWINGS
These record drawings have been prepared, in part, on the basis of information compiled and furnished by others. They may contain some discrepancies and omissions, and do not necessarily represent "exact" field conditions. The Owner and the Engineer accept no responsibility for their accuracy.

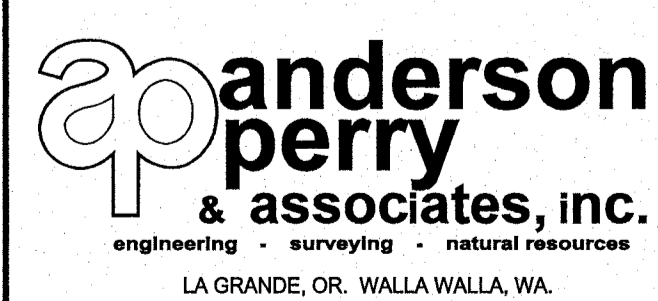

BENTON IRRIGATION DISTRICT
IRRIGATION SYSTEM IMPROVEMENTS
PHASE 2A
MORGAN ROAD PUMP STATION
MECHANICAL PLAN

SHEET
78

PIPE SCHEDULE

- ① 50 HP PUMP
- ② 6"x___ FLG FLEXIBLE PUMP CONNECTOR SIZED TO MATCH PUMP DISCHARGE.
- ③ 10"x6" FLG CONCENTRIC REDUCER
- ④ 10" FLG SWING CHECK VALVE
- ⑤ 10" FLG BUTTERFLY VALVE
- ⑥ 18"x18"x10" FLG TEE
- ⑦ 18" FLG TEE
- ⑧ 18" FLG SPOOL. LENGTH AS REQUIRED.
- ⑨ 8" FLG TEE
- ⑩ 8" SURGE ANTICIPATOR PRESSURE RELIEF VALVE
- ⑪ 8" FLGxPE DI PIPE. LENGTH AS REQUIRED.
- ⑫ 8" RESTRAINED FLG ADAPTER
- ⑬ 18"x8" FLG CONCENTRIC REDUCER
- △ ⑭ 8" BLIND FLG. TAP AS REQUIRED FOR 3" AIR/VAC VALVE. SEE DETAIL SHEET 83 FOR PRESSURE GAUGE AND TRANSDUCER.
- ⑮ 24"x24"x8" FLG TEE
- ⑯ 24"x24"x10" FLG TEE
- ⑰ 24" BLIND FLG TAPPED FOR 6" FIPT
- ⑱ 24" FLG SPOOL (24" LENGTH)
- ⑲ PIPE SUPPORT, SEE DETAIL SHEET 68.
- ⑳ 10"x___ FLG REDUCER OR SPOOL AS REQUIRED TO MATCH PUMP SUCTION.
- ㉑ 10" FLGxPE DI PIPE. LENGTH AS REQUIRED.
- ㉒ 18" FLGxPE DI PIPE. LENGTH AS REQUIRED.
- ㉓ 18" FLG 90° ELBOW
- ㉔ 18" FLG BUTTERFLY VALVE
- ㉕ 6" FLGxMJ GATE VALVE
- ㉖ 6" FLG DI SPOOL (30" LENGTH)
- ㉗ 6" FLG TEE
- ㉘ 6" FLGxMIPT GIP
- ㉙ 8"x4" FLG 90° REDUCING ELBOW
- ㉚ 4" FLGxPE DI PIPE. LENGTH AS REQUIRED.
- ⑳ 4" FLG SWING CHECK VALVE
- ㉑ 4"x___ FLG FLEXIBLE PUMP CONNECTOR, SIZED TO MATCH PUMP DISCHARGE.
- ㉒ 10 HP PUMP
- ㉓ 4" FLG BUTTERFLY VALVE
- ㉔ 6"x3" FLG REDUCER
- ㉕ 6" FLG BUTTERFLY VALVE
- ㉖ 6" FLGxPE DI PIPE. LENGTH AS REQUIRED.
- ㉗ 4" RESTRAINED FLG ADAPTER
- ㉘ 18" BLIND FLG TAPPED FOR 1" NPT
- ㉙ 1" COMBINATION AIR VALVE. APCO 143C OR APPROVED EQUAL WITH 1" ISOLATION VALVE. FITTINGS AS REQUIRED.
- ㉚ 24" FLG SPOOL (18" LENGTH).
- ㉛ 10" RESTRAINED FLG ADAPTER
- ㉜ 18" RESTRAINED FLG ADAPTER
- ㉝ 6" RESTRAINED FLG ADAPTER
- ㉞ PIPE PENETRATION. 2 WRAPS MIN. OF 30 LB ROOFING PAPER. TRIM 1/4" BELOW TOP OF FINISHED SLAB AND CAULK.

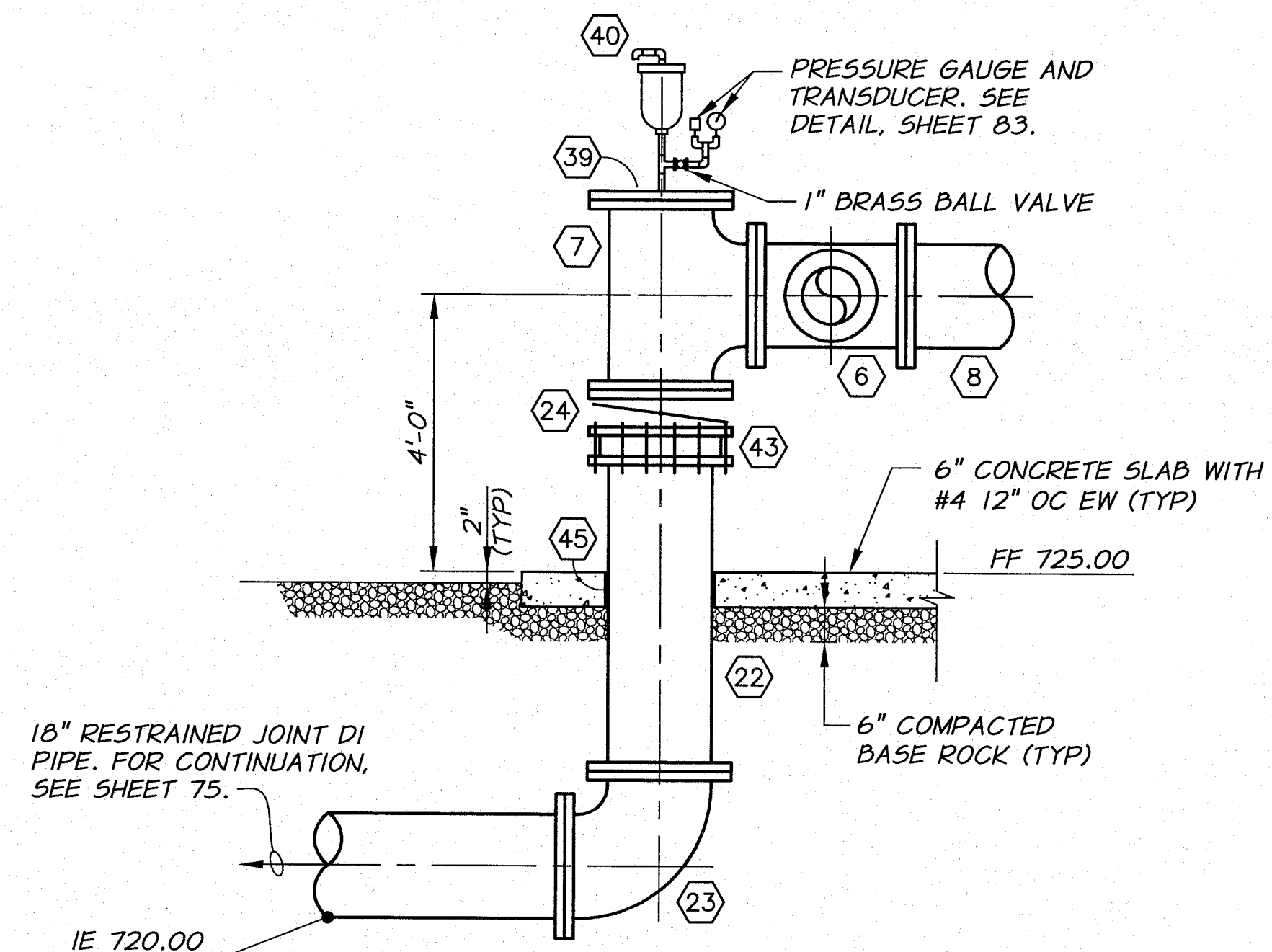

SECTION A
1/2"=1'-0" 78

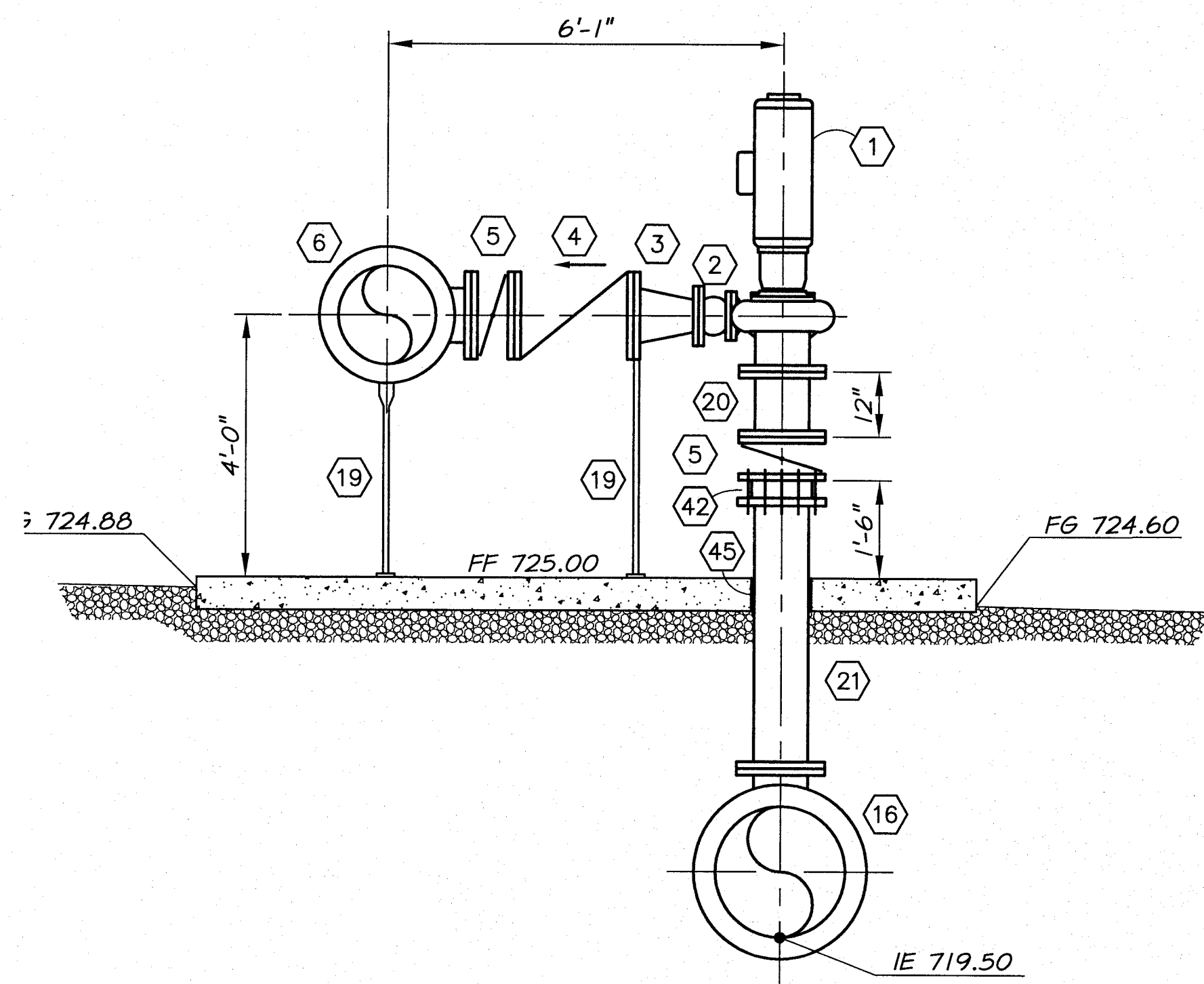

SECTION B
(TYPICAL ALL PUMPS)
1/2"=1'-0" 78

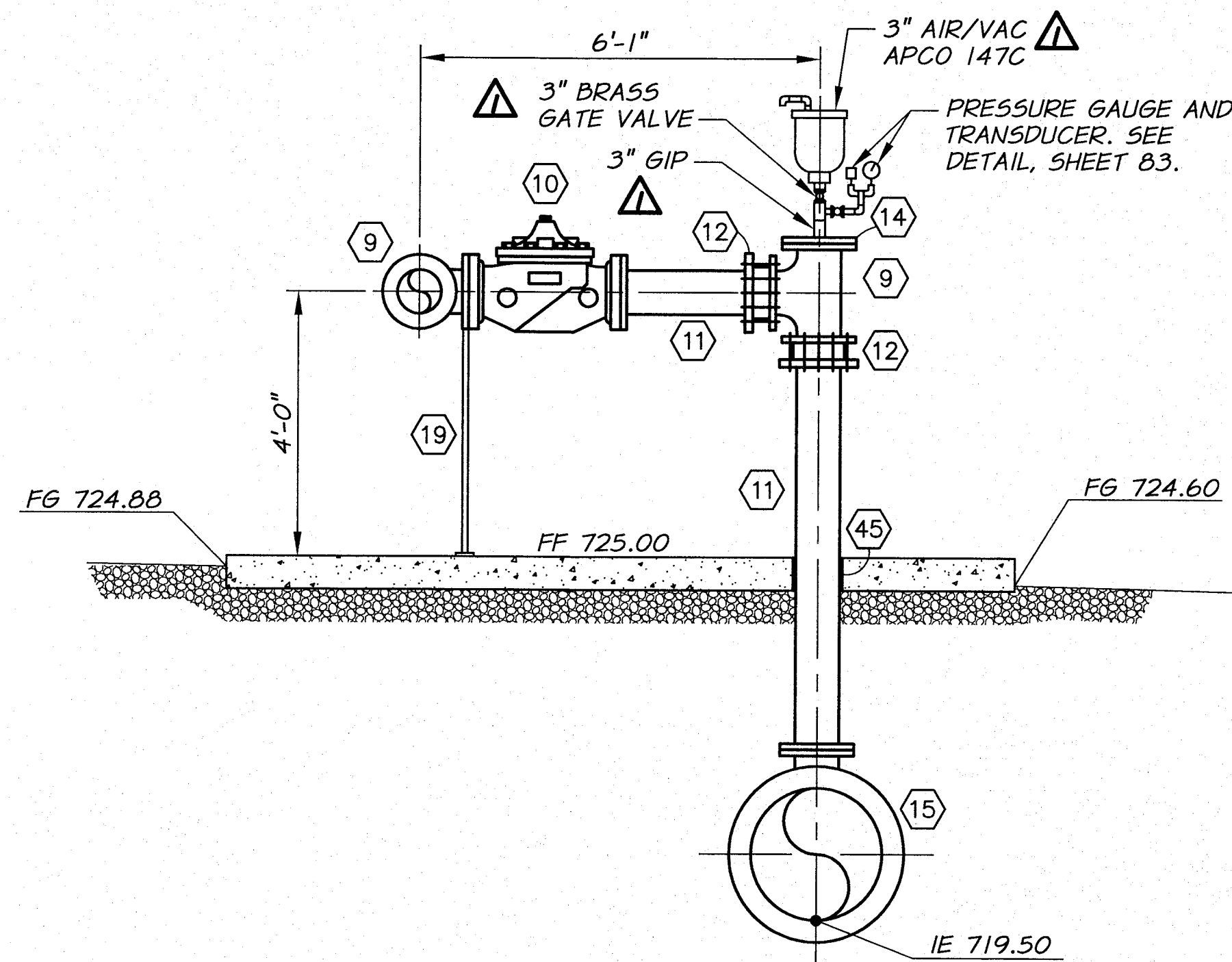

SECTION C
1/2"=1'-0" 78

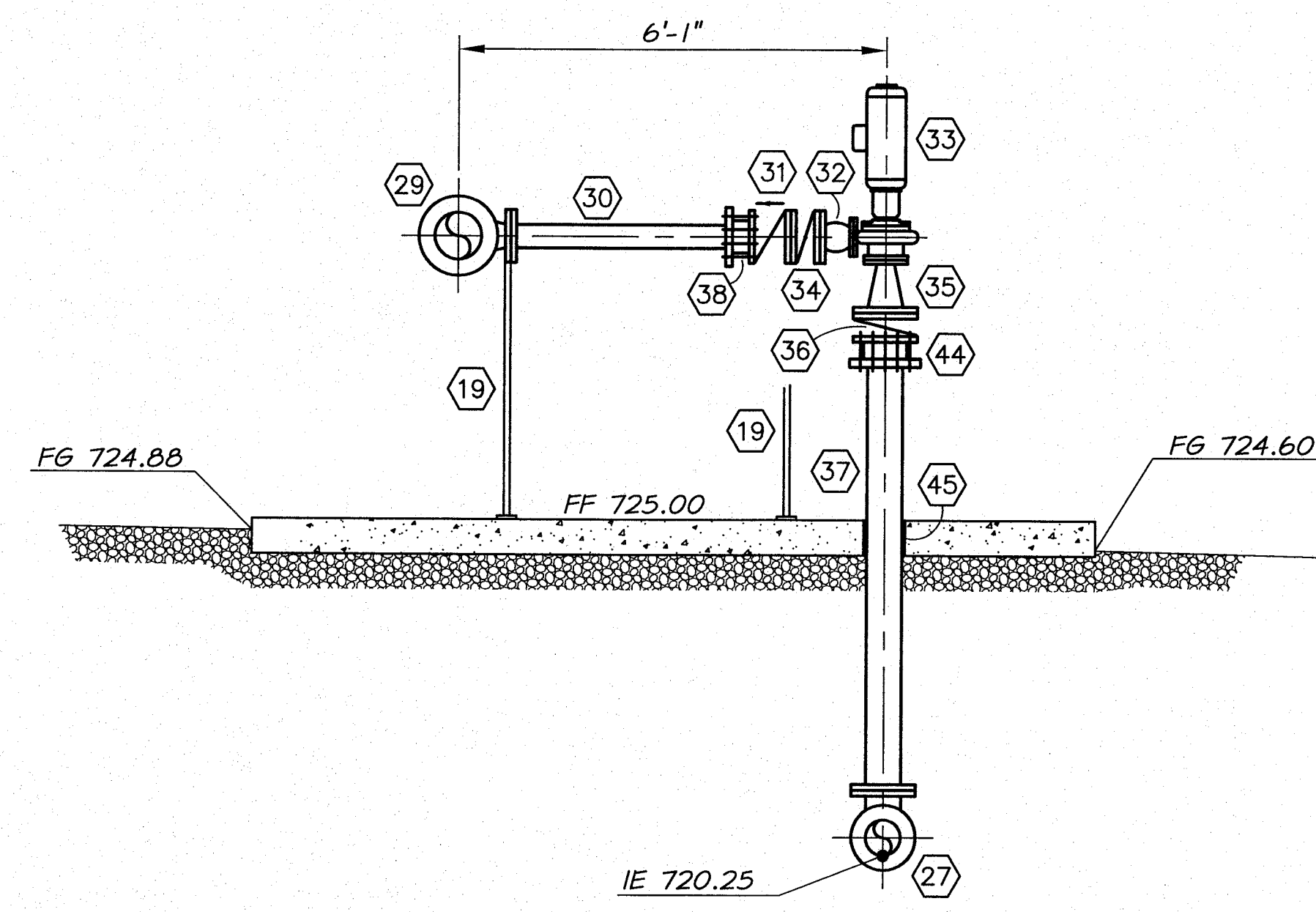

SECTION D
1/2"=1'-0" 78



REVISION		E.H. 4/12		HORIZ. SCALE 1/2"=1'-0"		VERT. SCALE	
DESIGNED BY	B. MOORE	XREFS:	TB-BID.dwg	JOB NUMBER	1199-336	DATE	2010
DRAWN BY	L. WILLHITE	ACAD FILE:	MECH_PLN.DWG	COPYRIGHT 2010 BY ANDERSON-PERRY & ASSOC., INC.			
REVIEWED BY	R. HARRIS						

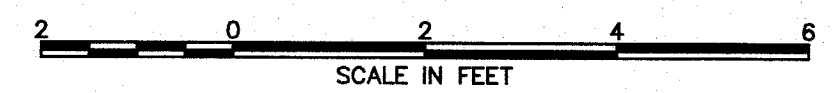

RECORD DRAWINGS
These record drawings have been prepared, in part, on the basis of information compiled and furnished by others. They may contain some discrepancies and omissions, and do not necessarily represent "exact" field conditions. The Owner and the Engineer accept no responsibility for their accuracy.

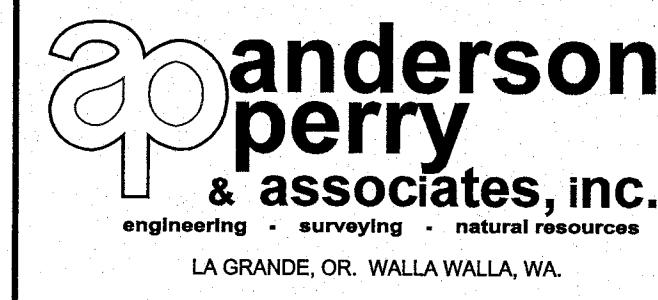

BENTON IRRIGATION DISTRICT
IRRIGATION SYSTEM IMPROVEMENTS
PHASE 2A
MORGAN ROAD PUMP STATION
MECHANICAL SECTIONS

SHEET
79

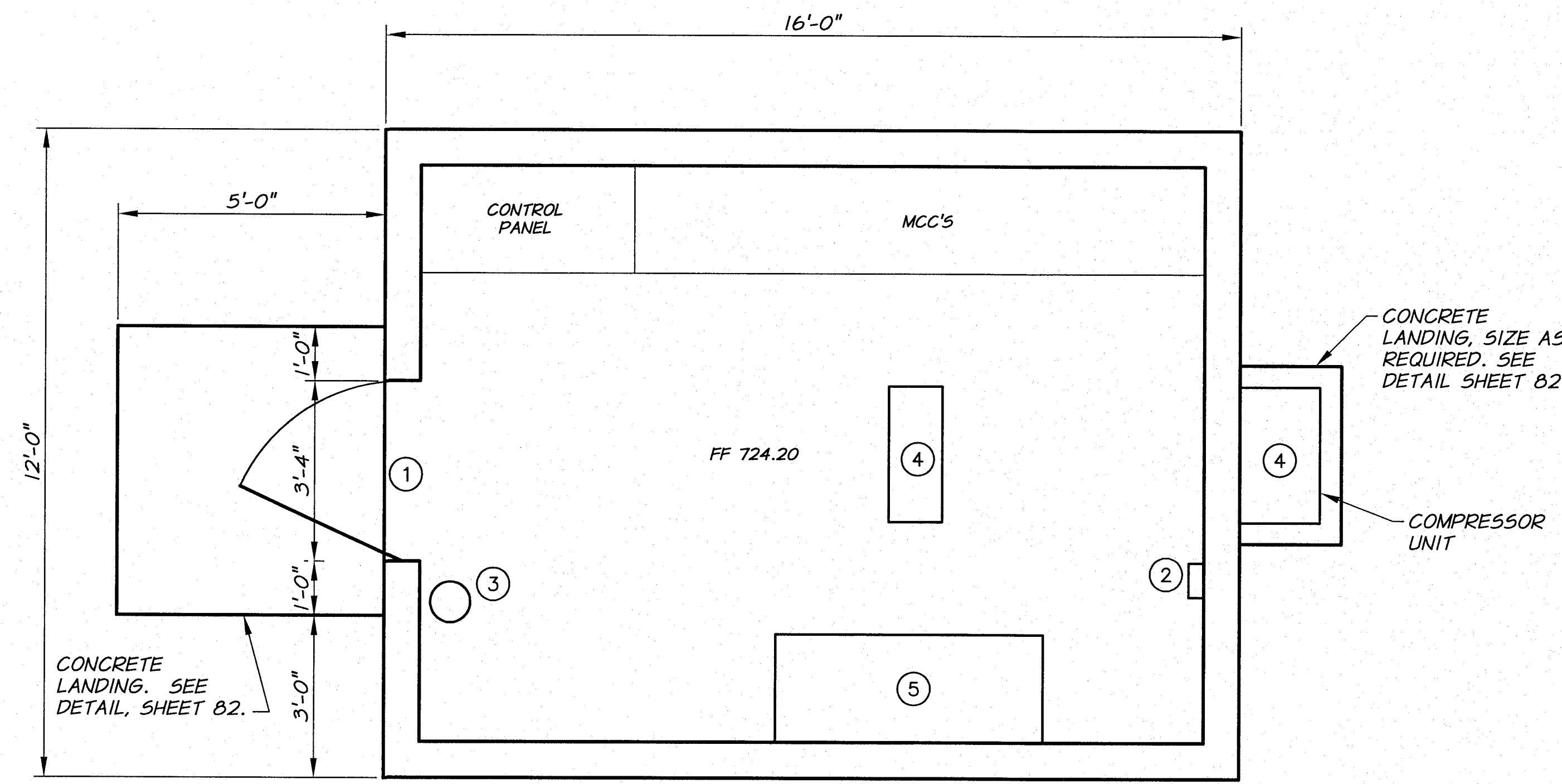

EQUIPMENT SCHEDULE

- ① 3'-0"x6'-8" DOOR WITH 5"x21" WINDOW.
- ② THERMOSTAT, HEATING/COOLING CONTROL.
- ③ 10 LB. TYPE ABC FIRE EXTINGUISHER, WALL MOUNT 4'-0" ABOVE FINISH FLOOR.
- ④ SPLIT SYSTEM AIR CONDITIONER, SEE TECHNICAL SPECIFICATIONS.
- ⑤ 60"x30" STEEL TABLE AND CHAIR

BUILDING NOTES:

SEE TECHNICAL SPECIFICATIONS AND DETAILS ON SHEETS B1 AND B2.
 ORIENT ROOF LINE EAST-WEST.
 CEILING HEIGHT = 10'-5" (FINISHED FLOOR TO CEILING)
 BLOCK WALLS SHALL BE GROUTED SOLID

NOTES:

- 1. SEE TYPICAL DETAILS FOR BUILDING CONSTRUCTION REQUIREMENTS.
- 2. SEE ELECTRICAL DRAWINGS FOR ACTUAL EQUIPMENT LOCATION AND REQUIREMENTS.
- 3. PAINT BUILDING PER REQUIREMENTS OF TECHNICAL SPECIFICATIONS "PAINTING".

FLOOR PLAN
 SCALE: 1/2"=1'-0"

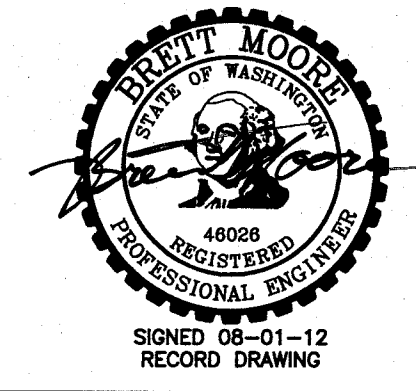

REVISION	BY	DATE	HORIZ. SCALE 1/2"=1'-0"	VERT. SCALE
DESIGNED BY B. MOORE	XREFS: TB-BID.dwg		JOB NUMBER 1199-336	DATE 2010
DRAWN BY P. RICHARDSON	ACAD FILE: Morgan-Elec Bldg.dwg		COPYRIGHT 2010 BY ANDERSON-PERRY & ASSOC., INC.	
REVIEWED BY B. HARBETER				

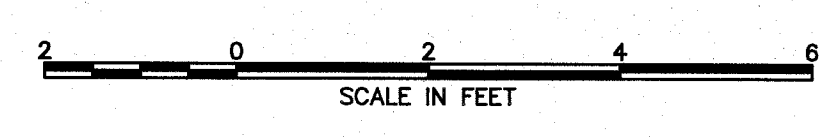

RECORD DRAWINGS
 These record drawings have been prepared, in part, on the basis of information compiled and furnished by others. They may contain some discrepancies and omissions, and do not necessarily represent "exact" field conditions. The Owner and the Engineer accept no responsibility for their accuracy.

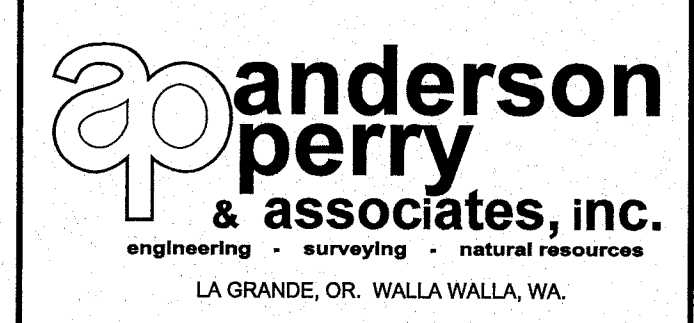

BENTON IRRIGATION DISTRICT
 IRRIGATION SYSTEM IMPROVEMENTS
 PHASE 2A
 MORGAN ROAD PUMP STATION
 ELECTRICAL BUILDING FLOOR PLAN

SHEET
80

ARCHIVED

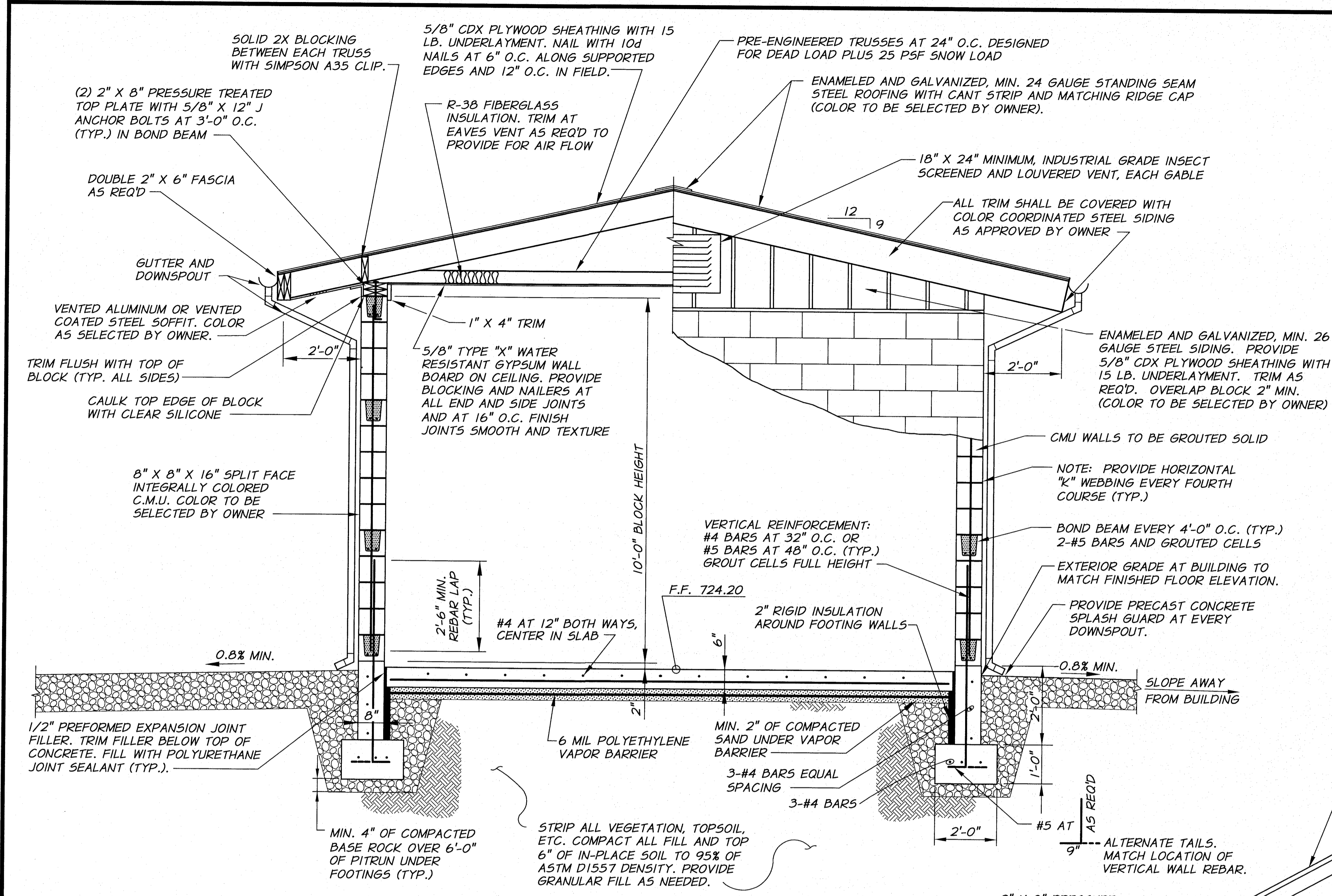

TYPICAL BUILDING SECTION
N.T.S.

BUILDING DESIGN CRITERIA

- ROOF DEAD LOAD - 25 PSF
- SNOW LOAD - 25 PSF
- WIND SPEED 100 MPH (EXPOSURE 'C').
- SEISMIC ZONE 2B.
- ALLOWABLE SOIL BEARING - 2000 PSF.

TYPICAL DOOR HARDWARE
SEE DRAWINGS AND TECHNICAL SPECIFICATIONS FOR DOOR REQUIREMENTS

HARDWARE - EACH DOOR (EXTERIOR)			
3 EACH	FULL MORTISE S.S. HINGES	FBB 199	SATIN S.S. STANLEY
1 EACH	HANDSET	CLB53T	SATIN CHROME DORMA
1 EACH	STOP	446	SATIN S.S. IVES
1 EACH	THRESHOLD	171A	ALUM. PEMKO
1 SET	WEATHERSTRIP	303AV	ALUM. PEMKO
1 EACH	DOOR BOTTOM CLOSURE	3452AV	ALUM. PEMKO
1 EACH	CRASH BAR	LCN 4040 WITH HOLD OPEN	ALUM.
		AS REQUIRED TO MATCH HANDSET	

NOTES:
1. DOOR FRAMES MUST BE ON SITE PRIOR TO CONSTRUCTION OF BLOCK MASONRY.
2. ALL DOORS TO BE KEYPED TO MATCH MASTER.

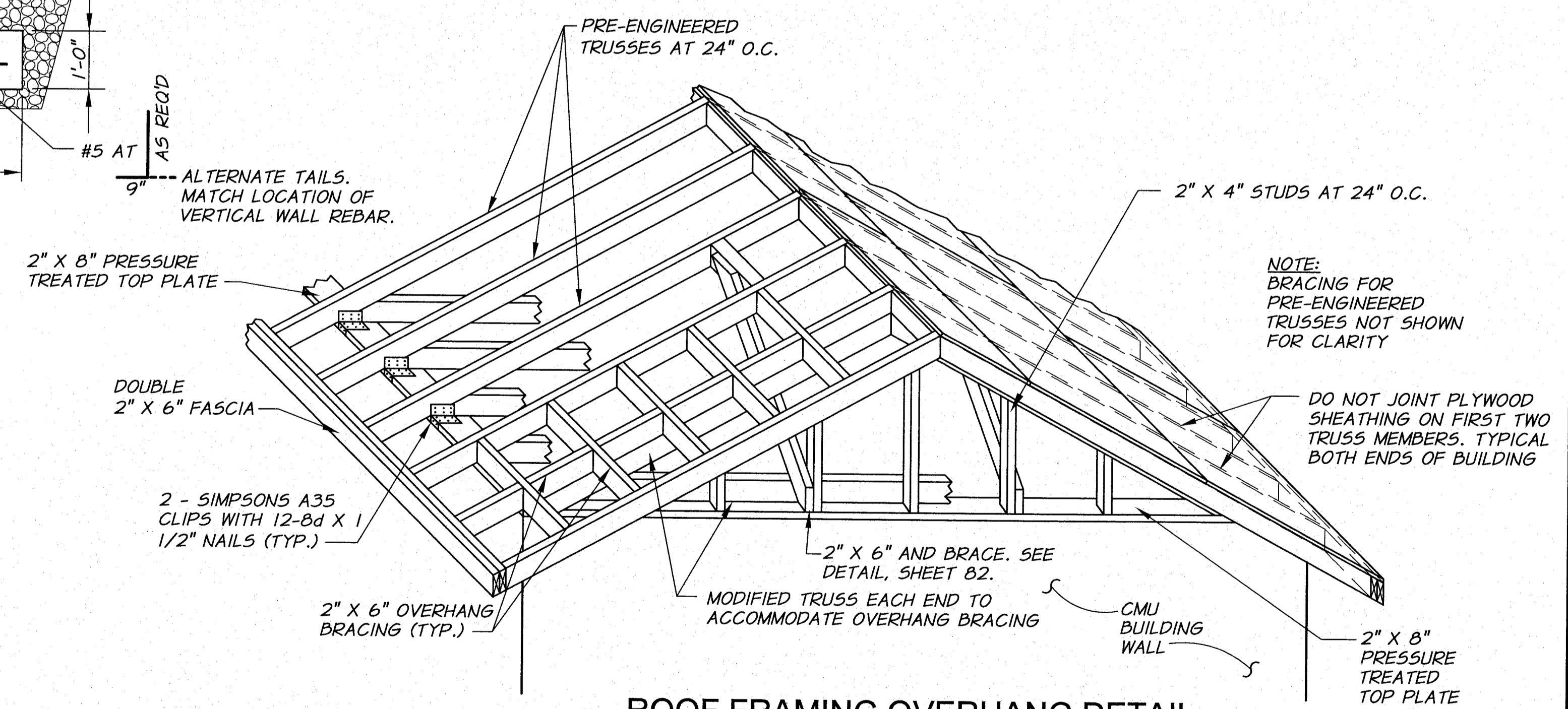

ROOF FRAMING OVERHANG DETAIL
N.T.S.

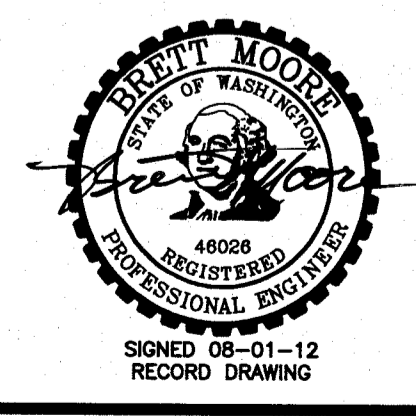

DESIGNED BY	B. MOORE	XREFS:	TB-BID.dwg	BY	DATE	HORZ. SCALE	NONE	VERT. SCALE	
DRAWN BY	L. WILLHITE	JOB NUMBER	1199-336	DATE	2010	ACAD FILE	BldgDets.dwg		
REVIEWED BY	R. HARRIS								

COPYRIGHT 2010 BY ANDERSON-PERRY & ASSOC., INC.

RECORD DRAWINGS
These record drawings have been prepared, in part, on the basis of information compiled and furnished by others. They may contain some discrepancies and omissions, and do not necessarily represent "exact" field conditions. The Owner and the Engineer accept no responsibility for their accuracy.

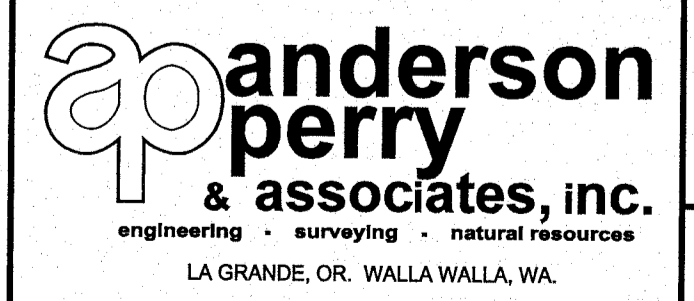

BENTON IRRIGATION DISTRICT
IRRIGATION SYSTEM IMPROVEMENTS
PHASE 2A
MORGAN ROAD PUMP STATION
STRUCTURAL DETAILS I

SHEET
81

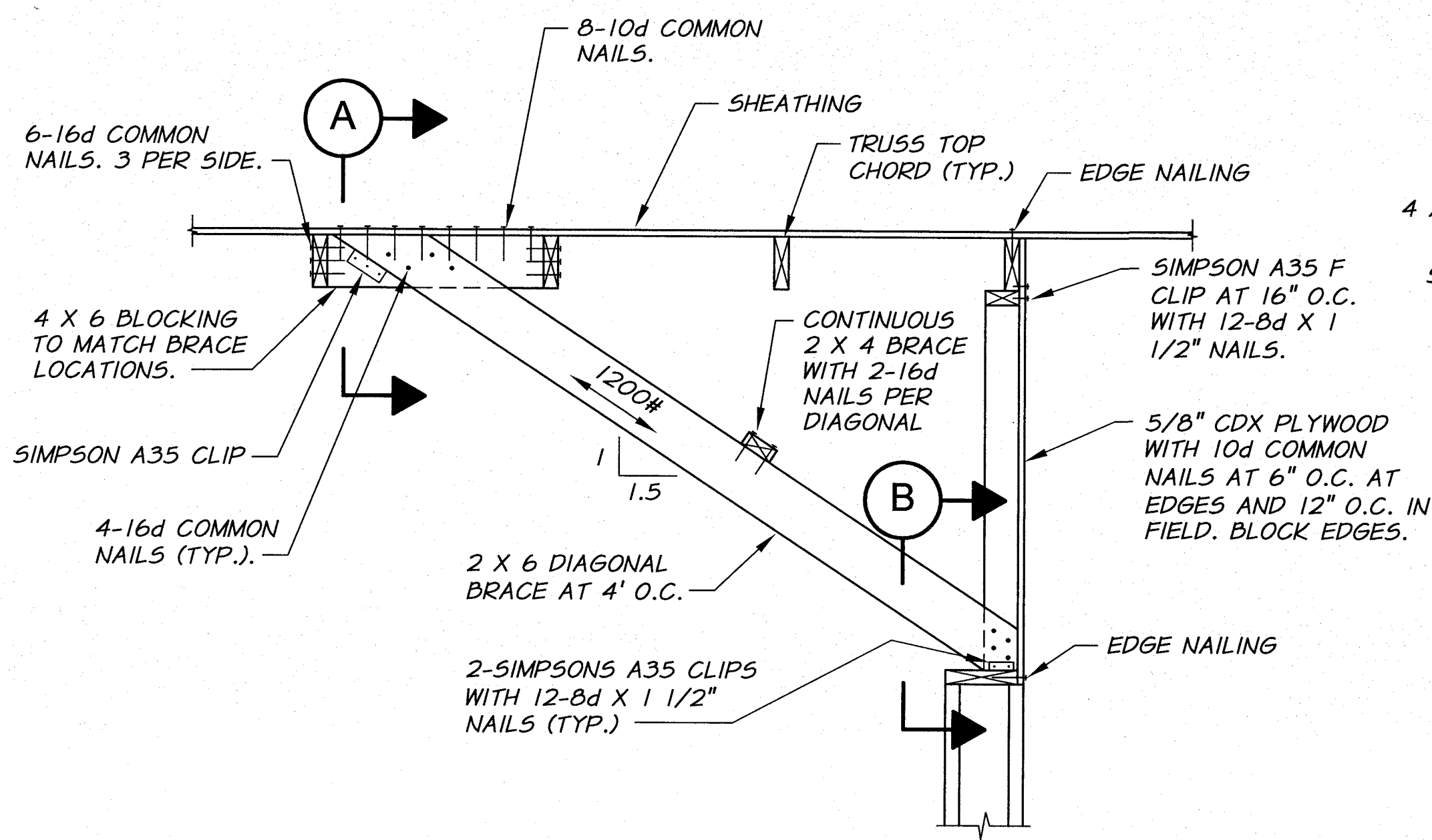

TYPICAL END DETAIL
3/4"=1'-0"

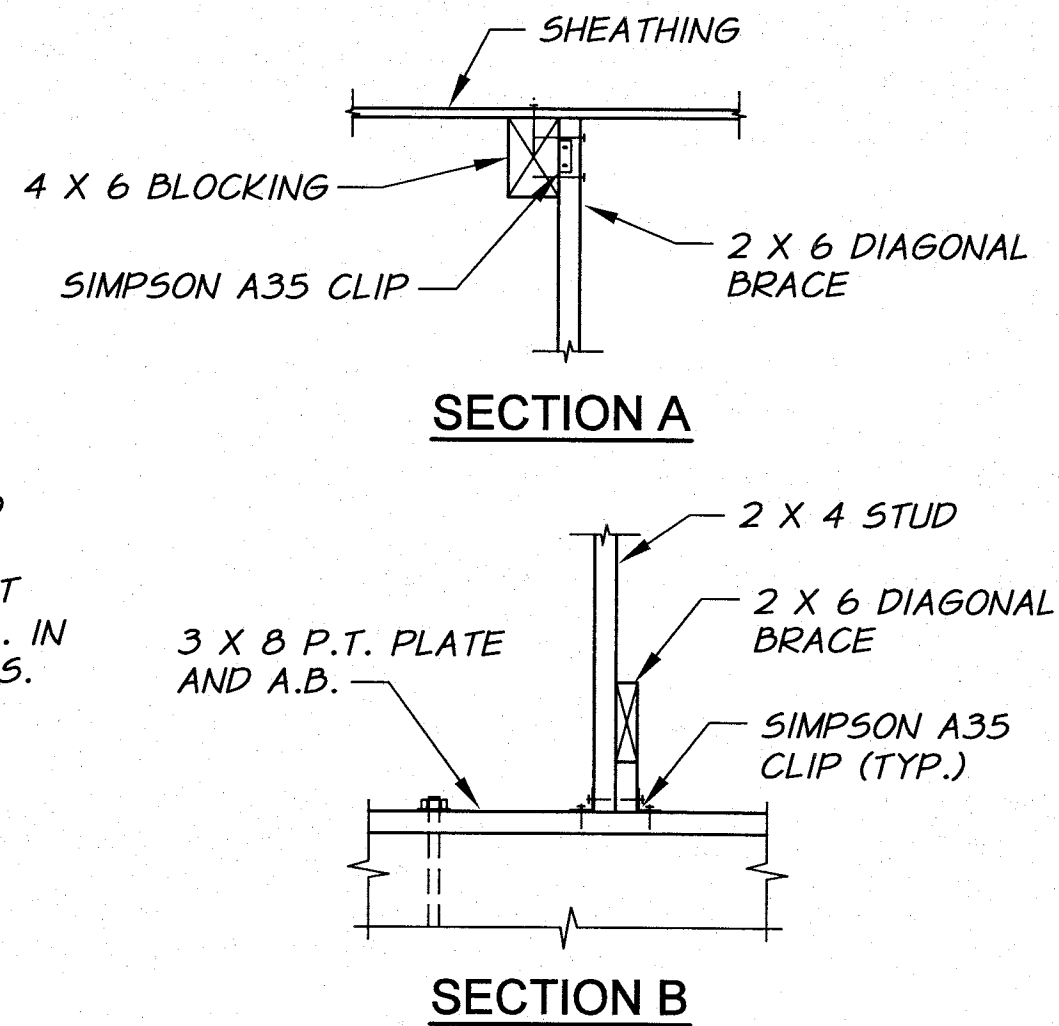

SECTION A
SECTION B
CEILING ACCESS DETAIL
N.T.S.

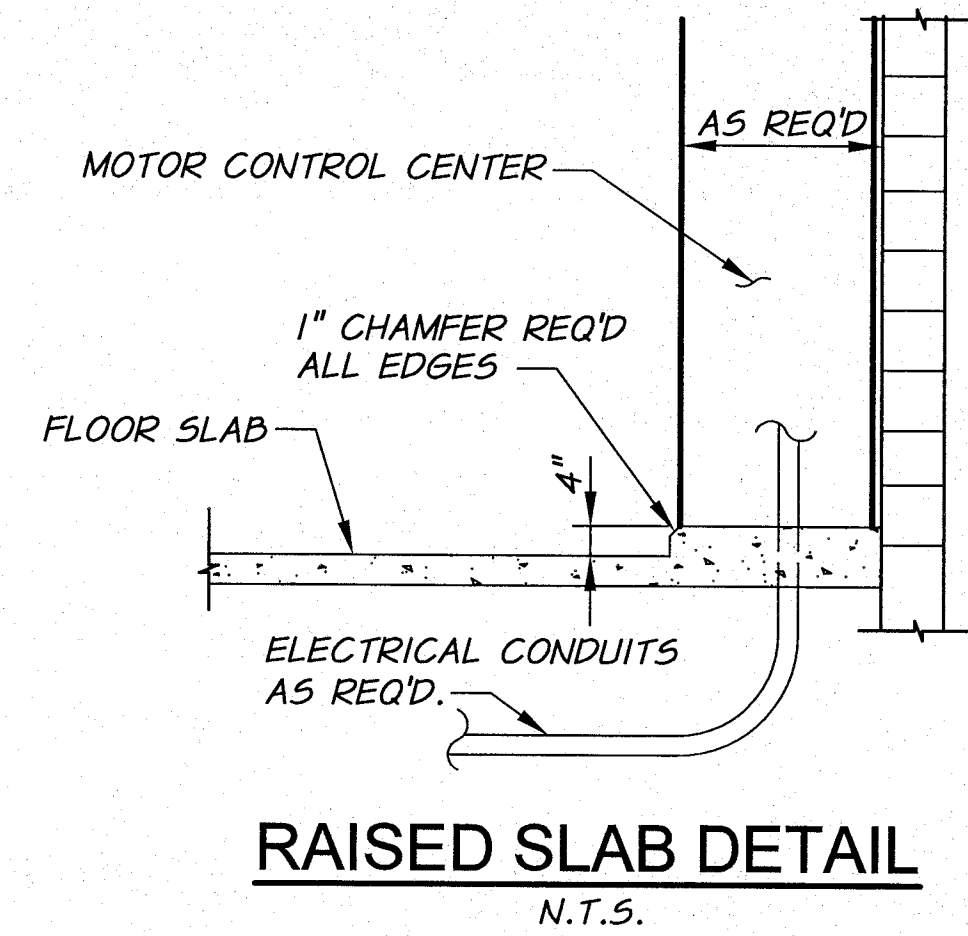
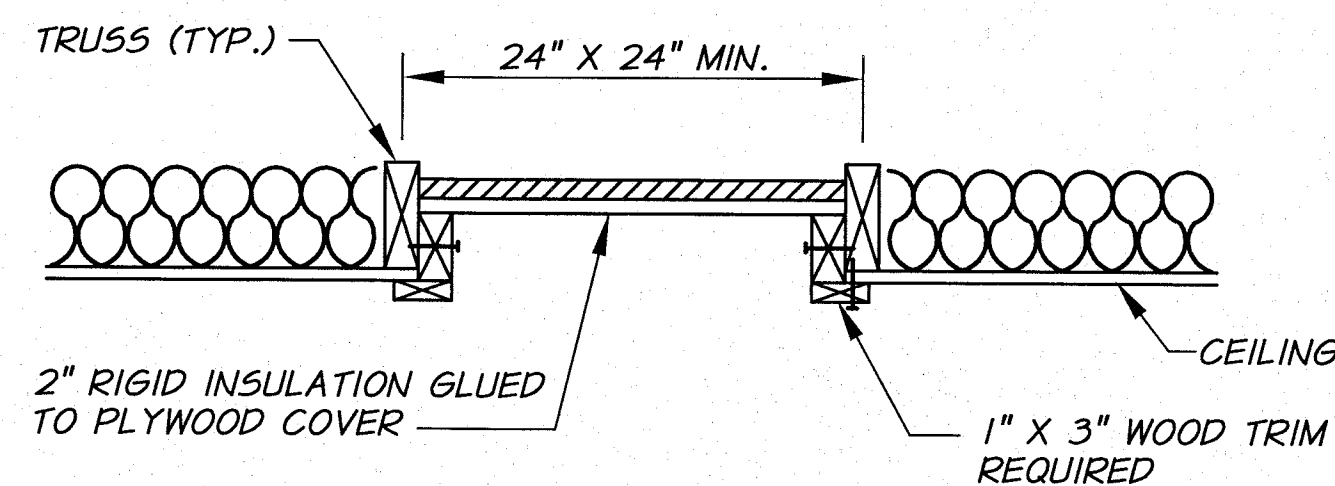

RAISED SLAB DETAIL
N.T.S.

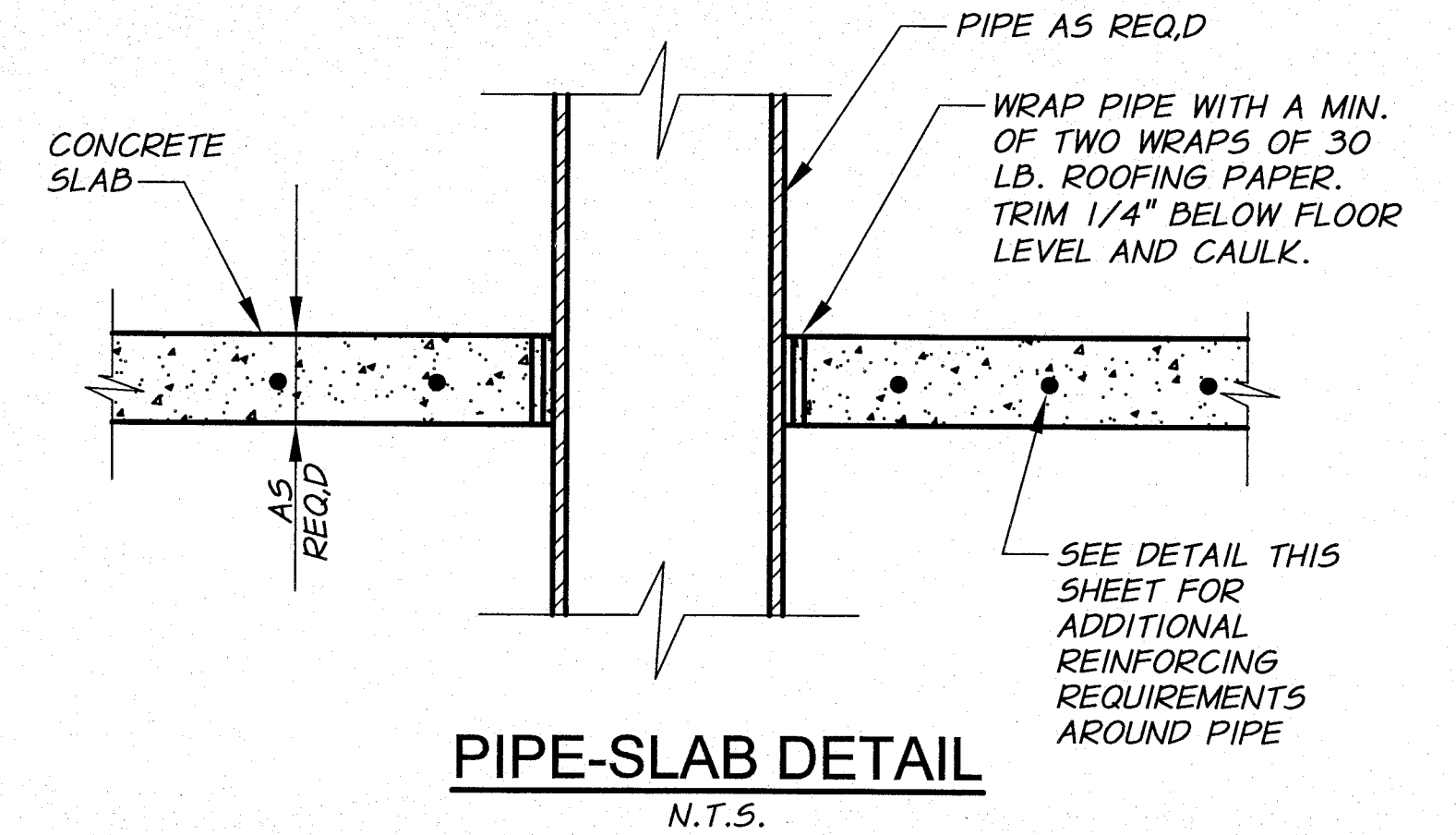

PIPE-SLAB DETAIL
N.T.S.

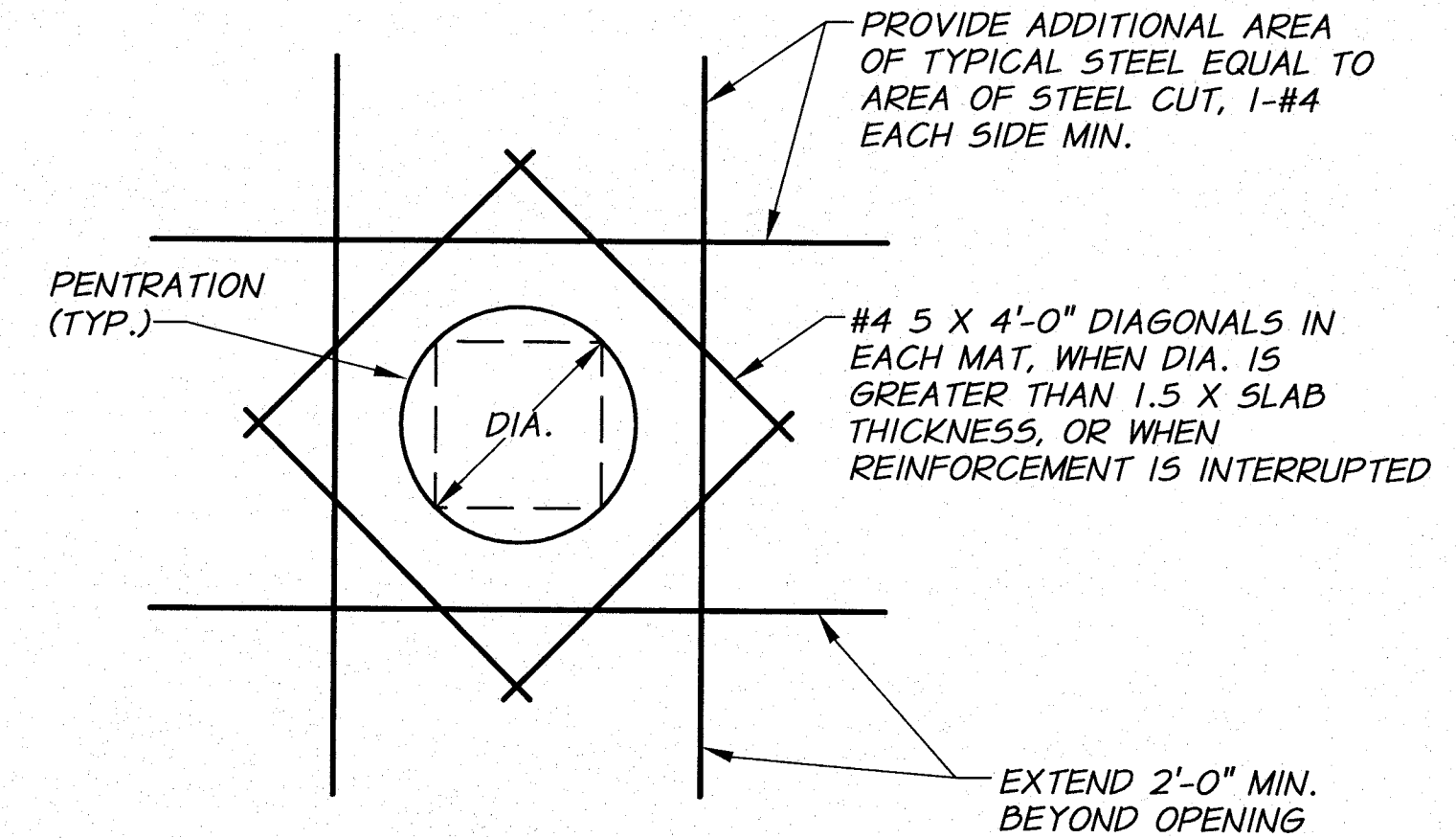

TYPICAL OPENING IN CONCRETE SLABS
N.T.S.

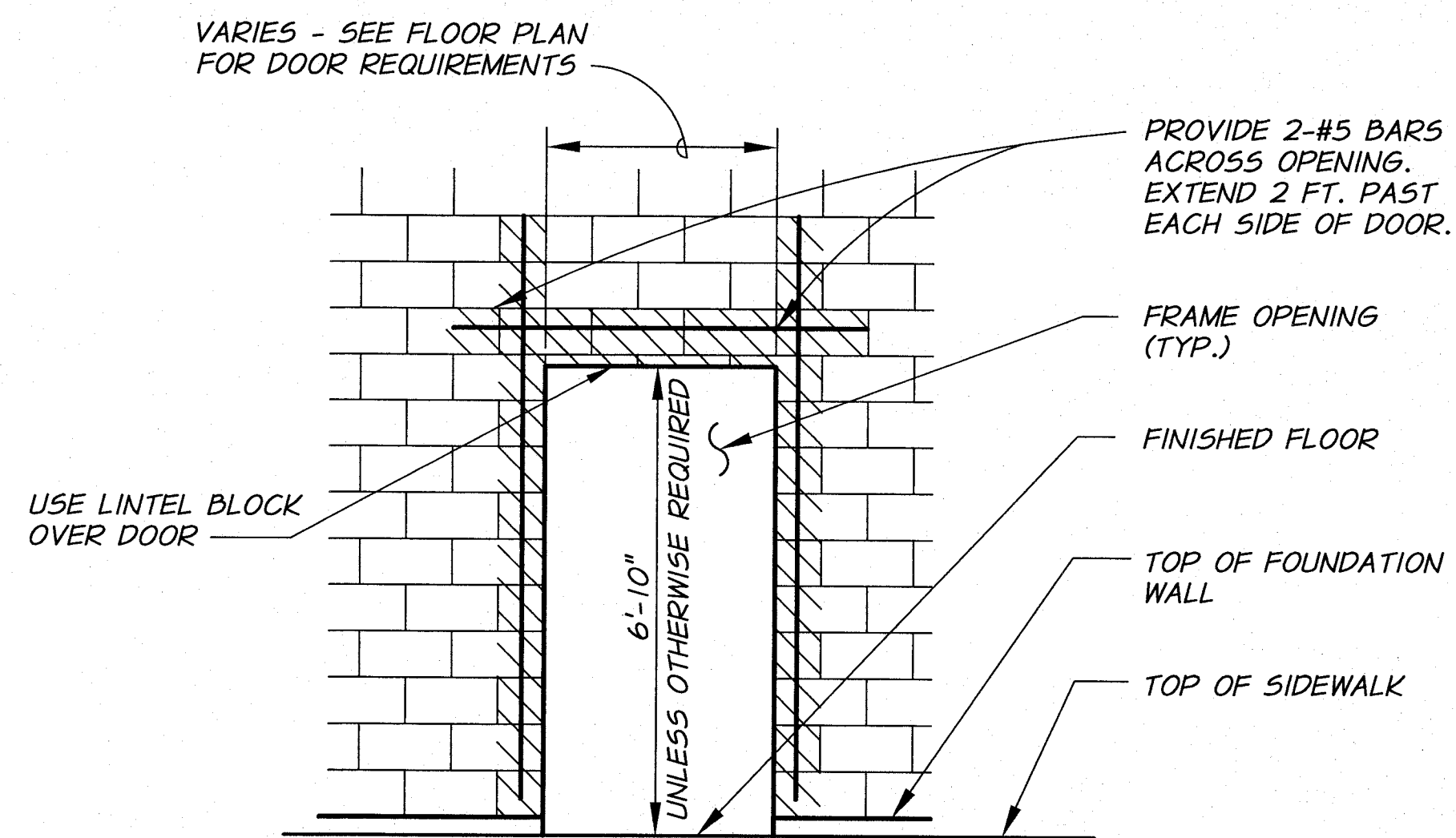

TYPICAL DOOR OPENING
N.T.S.

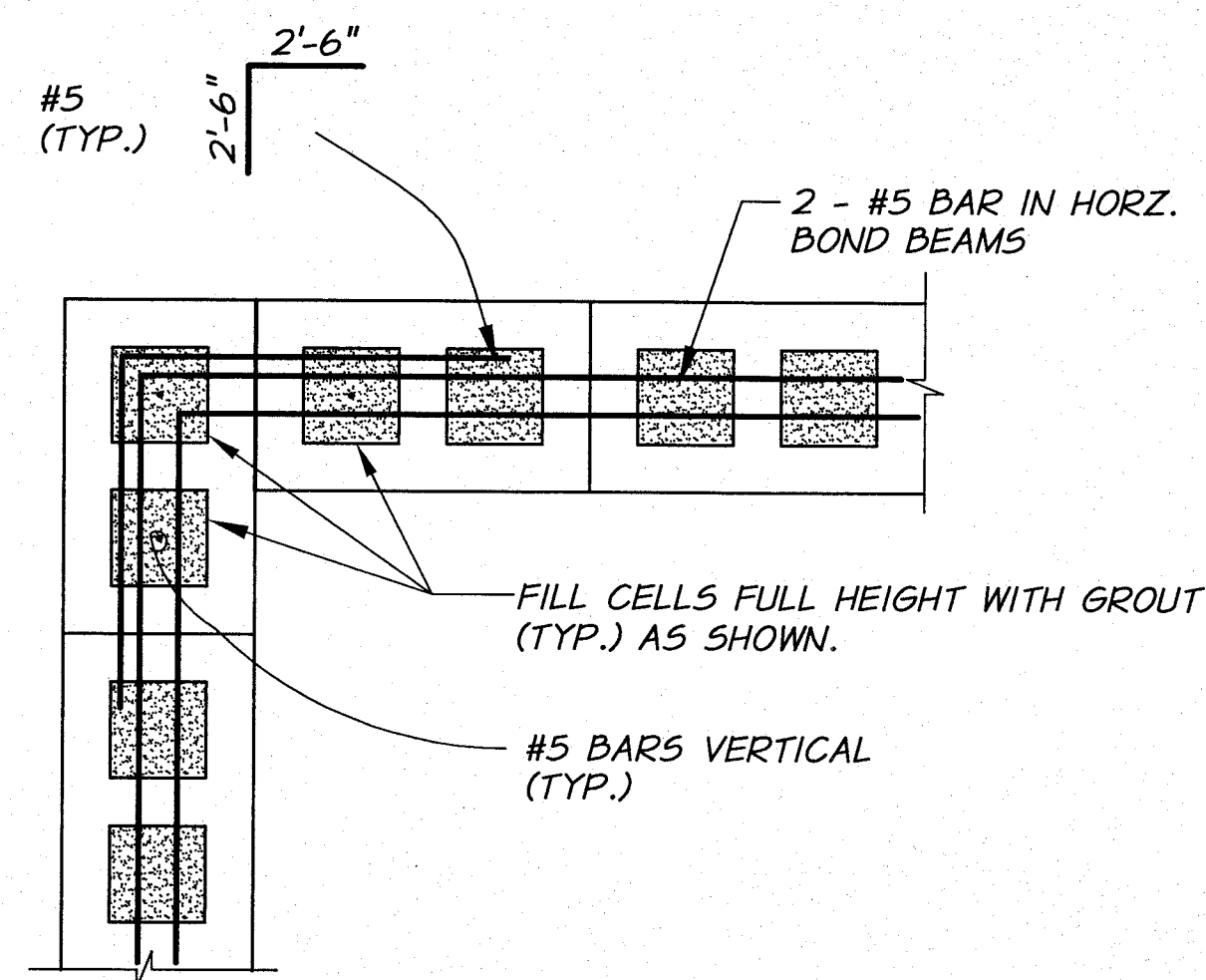

TYPICAL BOND BEAM AT CORNER DETAIL
N.T.S.

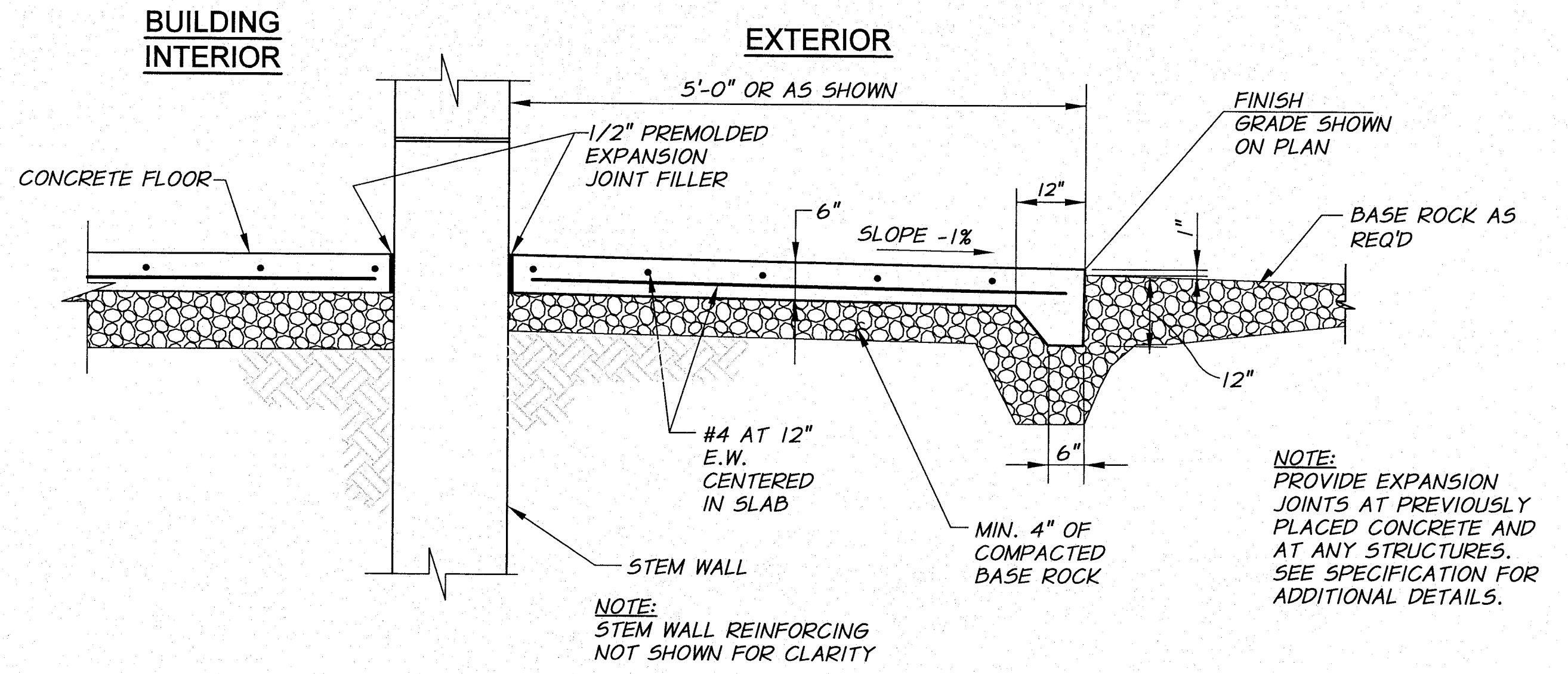

CONCRETE SIDEWALK/LANDING DETAIL
N.T.S.

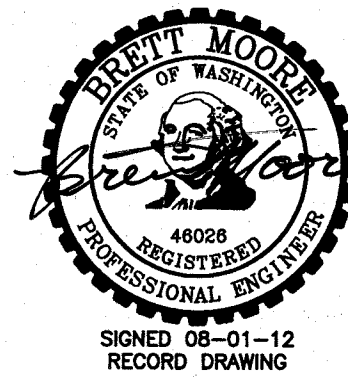

REVISION	BY	DATE	HORIZ. SCALE	NONE	VERT. SCALE	
DESIGNED BY	B. MOORE		JOB NUMBER	1199-336	DATE	2010
DRAWN BY	L. WILLHITE		ACAD FILE:	BldgDets.dwg		
REVIEWED BY	R. HARRIS		XREFS: TB-BID.dwg			
COPYRIGHT 2010 BY ANDERSON-PERRY & ASSOC., INC.						

RECORD DRAWINGS
These record drawings have been prepared, in part, on the basis of information compiled and furnished by others. They may contain some discrepancies and omissions, and do not necessarily represent "exact" field conditions. The Owner and the Engineer accept no responsibility for their accuracy.

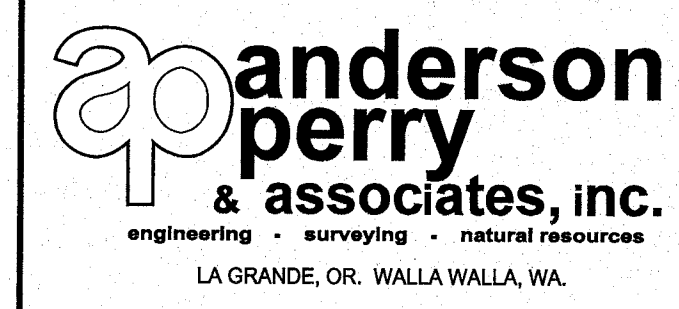

BENTON IRRIGATION DISTRICT
IRRIGATION SYSTEM IMPROVEMENTS
PHASE 2A
MORGAN ROAD PUMP STATION
STRUCTURAL DETAILS II

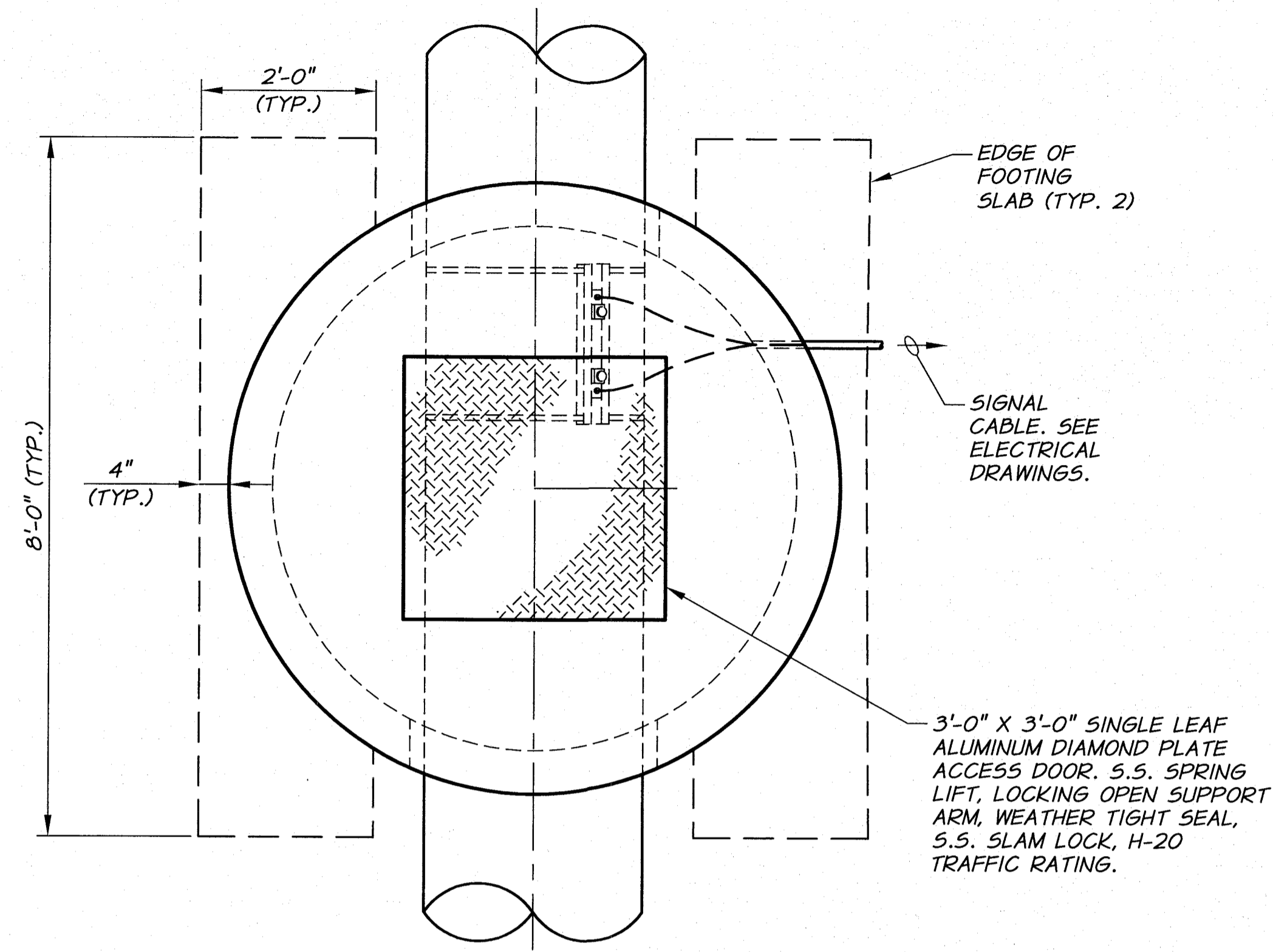

NOTE:
BALL VALVES, LADISH CO. NO. 4300,
JAMESBURY CORP. TYPE A-36 OR EQUAL

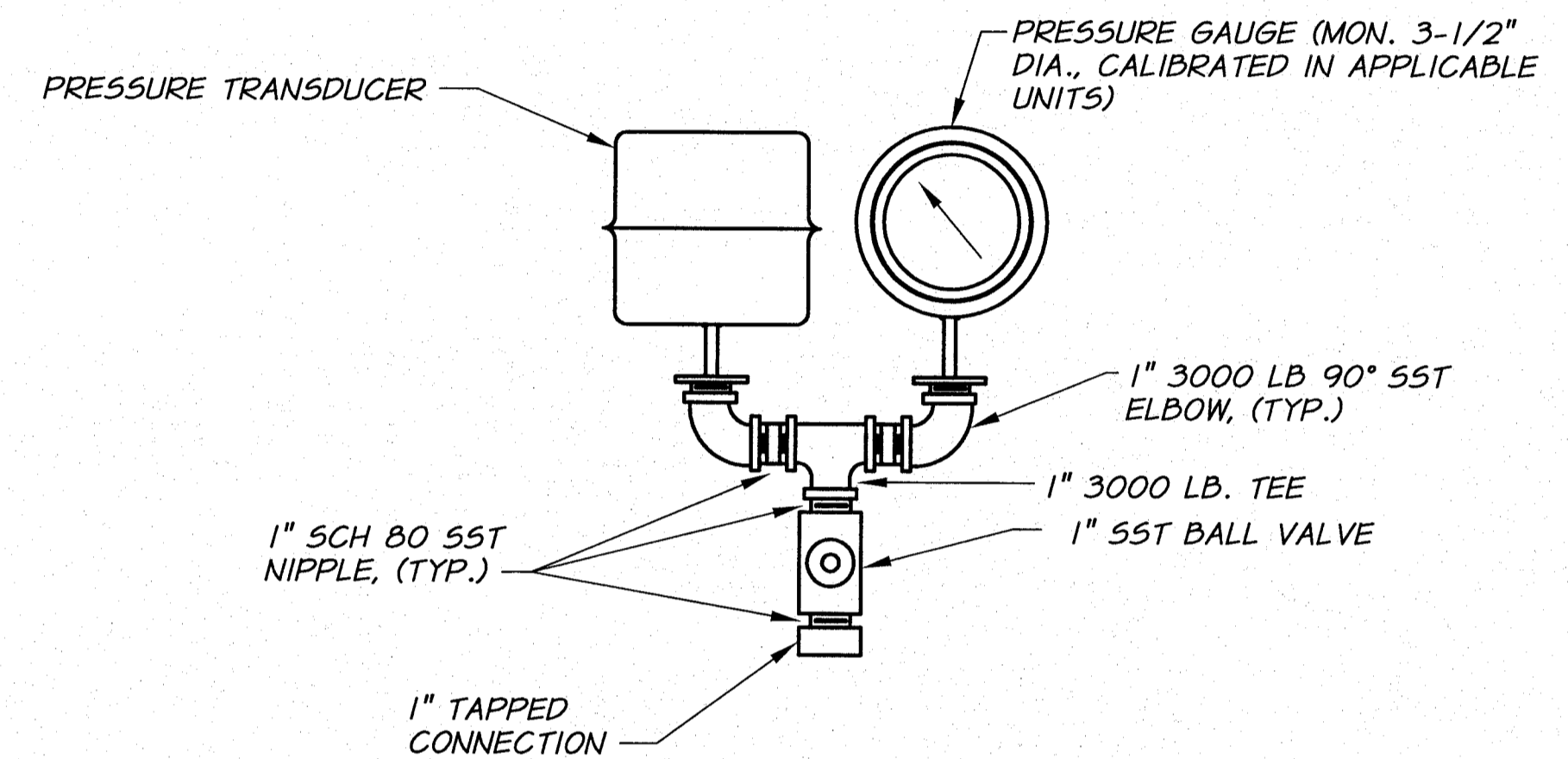

PRESSURE GAUGE AND PRESSURE TRANSDUCER

N.T.S.

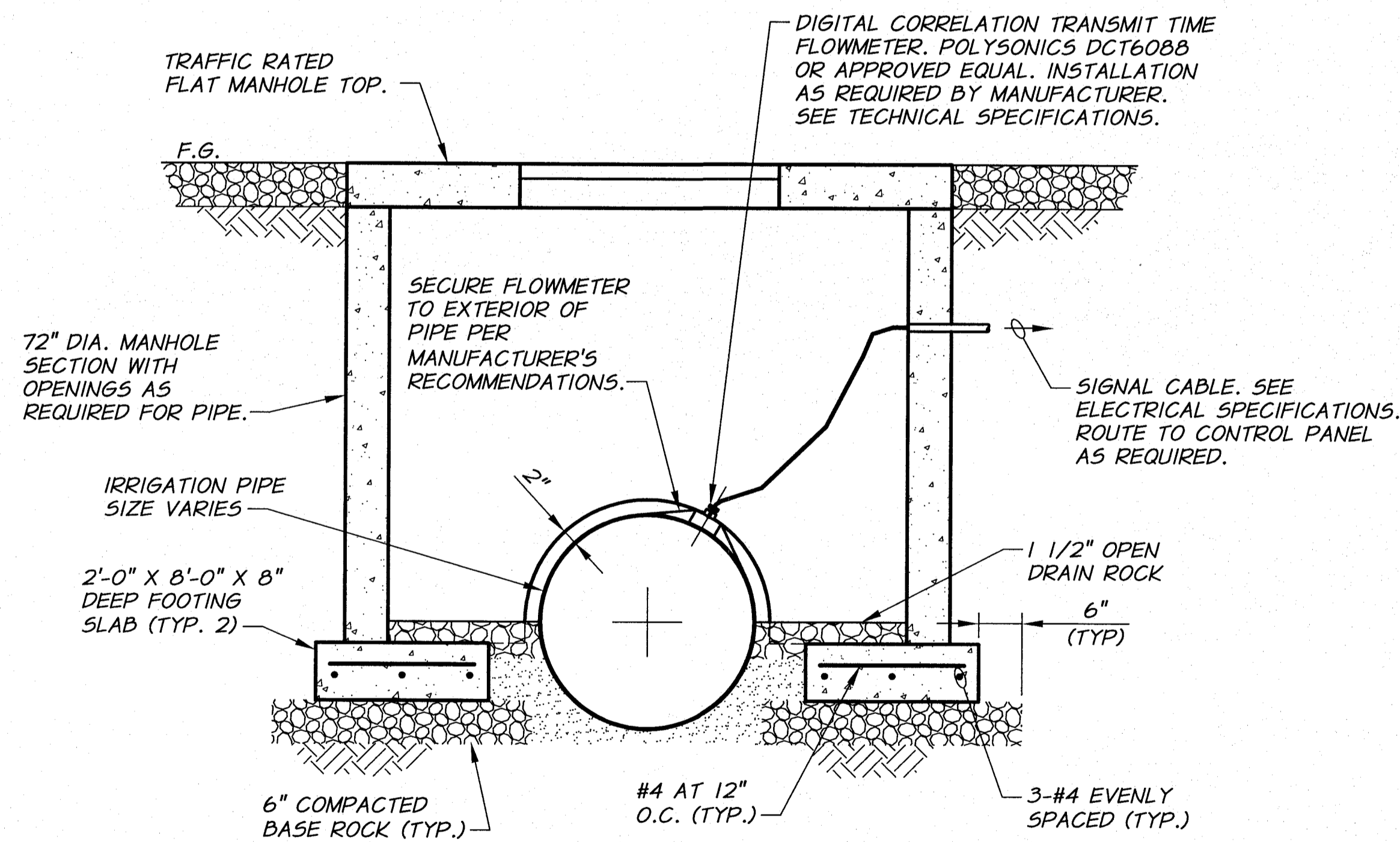

METERING MANHOLE DETAIL

3/4"=1'-0"

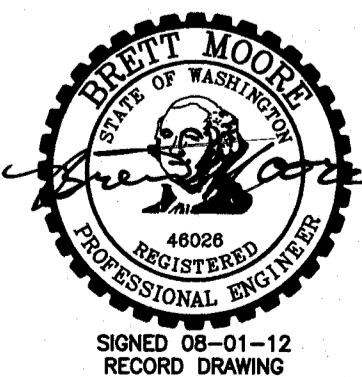

REVISION	BY	DATE	HORIZ. SCALE AS NOTED	VERT. SCALE
DESIGNED BY B. MOORE	XREFS: TB-BID.dwg		JOB NUMBER 1199-336	DATE 2010
DRAWN BY L. WILLHITE			ACAD FILE DETLS-II.dwg	
REVIEWED BY R. HARRIS			COPYRIGHT 2010 BY ANDERSON-PERRY & ASSOC., INC.	

RECORD DRAWINGS

These record drawings have been prepared, in part, on the basis of information compiled and furnished by others. They may contain some discrepancies and omissions, and do not necessarily represent "exact" field conditions. The Owner and the Engineer accept no responsibility for their accuracy.

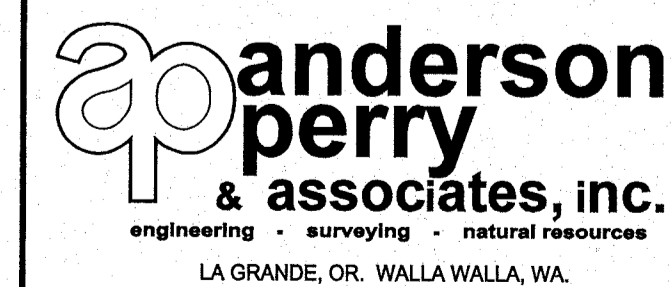

BENTON IRRIGATION DISTRICT
IRRIGATION SYSTEM IMPROVEMENTS
PHASE 2A

MORGAN ROAD PUMP STATION
MISCELLANEOUS DETAILS

SHEET

83

TABLE

MATERIAL	TYPE	MEMBER										MATERIAL		
		BRACE AND TOP RAILS		LINE POSTS				END, CORNER & INTERMEDIATE END POST		GATE OPENING IN FEET			GATE POSTS	
		TUBULAR		TUBULAR		H-SECTION		TUBULAR		SINGLE GATE	DOUBLE GATE		TUBULAR	
		NOM. DIA. (INCHES)	WT./FT. LBS.	NOM. DIA. (INCHES)	WT./FT. LBS.	SIZE (INCHES)	WT./FT. LBS.	NOM. DIA. (INCHES)	WT./FT. LBS.				NOM. DIA. (INCHES)	WT./FT. LBS.
GALVANIZED OR ALUMINUM COATED STL.	1 1/4	2.27	2	3.65	2 1/4 X 2	4.10	2 1/2	5.79	UP THRU 6 7 THRU 13 14 THRU 18	UP THRU 12 13 THRU 26 27 THRU 36	2 1/2 3 1/2 6	5.79	GALVANIZED OR ALUMINUM COATED STL.	
	ALUMINUM ALLOY	1 1/4		2			2 1/2		UP THRU 6 7 THRU 13 14 THRU 18	UP THRU 12 13 THRU 26 27 THRU 36	2 1/2 3 1/2 6			ALUMINUM ALLOY

NOTE:
 GATE POSTS ON EACH SIDE OF A GATE OPENING TO BE THE SAME SIZE.
 AT A DOUBLE GATE INSTALLATION WITH UNEQUAL WIDTH GATES, SIZE OF BOTH POSTS TO BE AS INDICATED FOR A SINGLE GATE INSTALLATION OF THE WIDER GATE WIDTH.
 ALL PIPE SHALL BE SCHEDULE 40

FENCE MEMBER TABLE
 N.T.S.

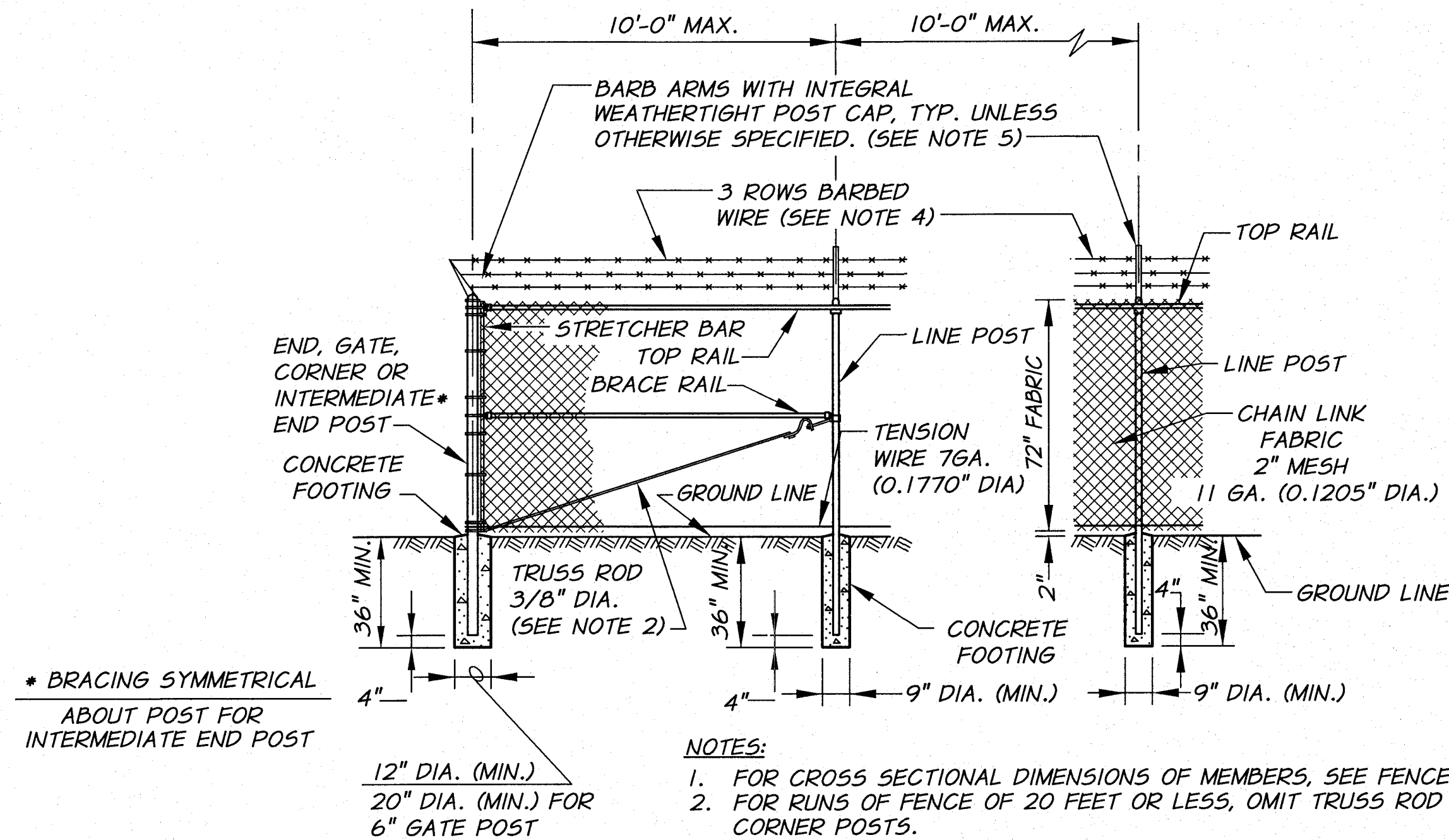

- NOTES:**
- FOR CROSS SECTIONAL DIMENSIONS OF MEMBERS, SEE FENCE MEMBER TABLE.
 - FOR RUNS OF FENCE OF 20 FEET OR LESS, OMIT TRUSS ROD AT END AND CORNER POSTS.
 - CHAIN LINK FENCE FABRIC TO BE 6'-0" HIGH.
 - THREE STRANDS OF BARBED WIRE SHALL RUN THE ENTIRE LENGTH OF FENCE ABOVE THE FABRIC, WITH THE TOP OUTSIDE WIRE APPROXIMATELY 12" HORIZONTALLY FROM THE FENCE LINE AND THE OTHER WIRES SPACED UNIFORMLY.
 - THE WIRE SHALL BE SUPPORTED ON THE LINE POST BY MEANS OF HEAVY GALVANIZED MALLEABLE IRON CAPS WITH PRESSED STEEL EXTENSION ARMS AT AN ANGLE OF 45°.
 - PROVIDE 4 "DANGER KEEP OUT" SIGNS MOUNTED PERMANENTLY TO EXTERIOR OF FENCE AS DIRECTED BY THE ENGINEER. ALL SIGNS SHALL BE U.V. AND WEATHER PROOF, 10" X 14" IN SIZE, AND WRITTEN IN BOTH ENGLISH AND SPANISH.

FENCE DETAIL
 WITH BARBED WIRE
 N.T.S.

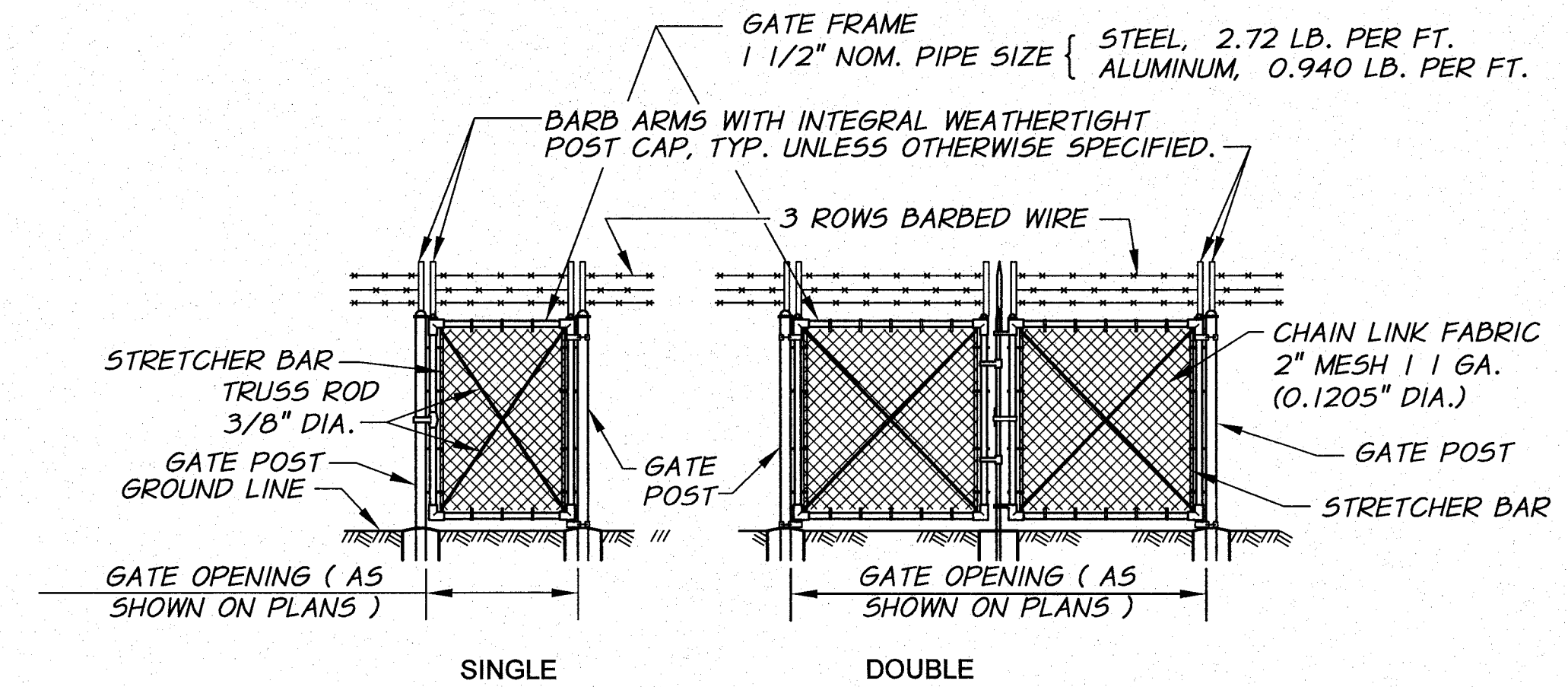

SWING GATE DETAIL
 WITH BARBED WIRE
 N.T.S.

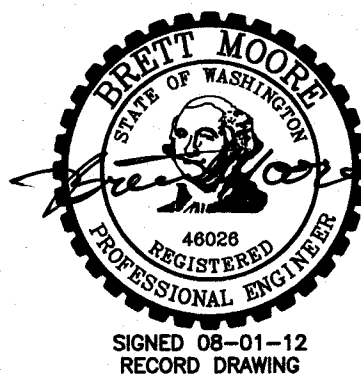

REVISION	BY	DATE	HORIZ. SCALE	VERT. SCALE
DESIGNED BY	B. MOORE		NONE	
DRAWN BY	L. WILLHITE		JOB NUMBER	1199-336
REVIEWED BY	R. HARRIS		ACAD FILE:	DETL.S.dwg
DATE: 2010				
COPYRIGHT 2010 BY ANDERSON-PERRY & ASSOC., INC.				

RECORD DRAWINGS
 These record drawings have been prepared, in part, on the basis of information compiled and furnished by others. They may contain some discrepancies and omissions, and do not necessarily represent "exact" field conditions. The Owner and the Engineer accept no responsibility for their accuracy.

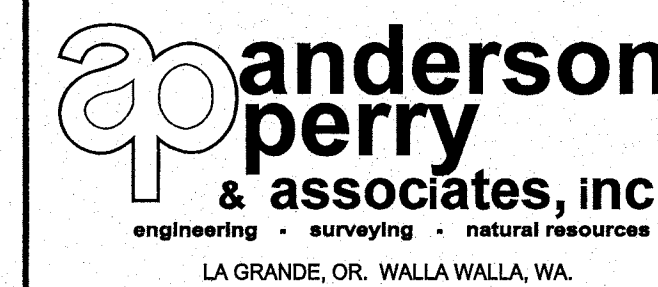

BENTON IRRIGATION DISTRICT
 IRRIGATION SYSTEM IMPROVEMENTS
 PHASE 2A
 MORGAN ROAD PUMP STATION
 FENCE DETAILS

SHEET

84

ARCHIVED